12 PAGES TODAY

The Portsmouth Daily Times.

12 PAGES TODAY

VOLUME NINETEEN — PORTSMOUTH, OHIO, MONDAY, OCTOBER 14, 1912. — PRICE THREE CENTS

GIANTS WIN GAME FROM RED SOX

Marquard Too Much For The Stahl Braves, O'Brien Knocked Out

Innings	1	2	3	4	5	6	7	8	9	R.	H.	E.
New York	5	0	0	0	0	0	0	0	x	5	11	1
Boston	0	2	0	0	0	0	0	0	0	2	7	2

(By Grantland Rice.)

Polo Grounds, New York, Oct. 14.—Buck O'Brien proved the undoing of the Boston Red Sox today, with the result that the New York Giants copped today's world's series game from Boston and now have a fair fighting chance to land the big flag.

As the series stands with the result today, Boston has taken three, New York two and one tied game. Buck O'Brien was in the game for just one inning, and during that time he allowed hits from which five runs were scored and the Giants had the game on ice.

Boston came back and scored two runs in the second, but following that Marquard tightened and held them powerless.

Collins, who went in for O'Brien, pitched gilt edged ball for the eight innings which he played.

(By Grantland Rice.)

Polo Grounds, New York, Oct. 14.—They were waiting for Rube Marquard today, the depressed fan legion of Polodom, which gathered early to witness the Giant's last stand. Their last rally against an overwhelming lead, were defeat today would bring to a close the battle for the year and leave the Red Sox triumphant successors to the Mackian machine of 1910-1911.

Remembering the Rube had wrenched off the only Giant victory gained out of five contests, they looked to him to lead his pals back into the fight again by coming through with another contest. Under these conditions the appearance of the renowned Rube trotting across the battlefield was the signal for a roar of hope and welcome. A countless number of eager eyes were then shifted in the direction of Stahl's array, where Wood, O'Brien and Collins stood in one group as if discussing the general situation and comparing the respective powers of their well known salary wings. Stahl had first planned to work Wood, but the tip was flashed that the players had asked that Buck O'Brien be given another chance.

THE LINEUP.

Giants — Devore, right; Doyle, second; Snodgrass, center; Murray, left; Merkle, first; Herzog, third; Meyers, catcher; Fletcher, short; Marquard, pitcher.

Red Sox — Hooper, right; Yerkes, second; Speaker, center; Lewis, left; Gardner, third; Stahl, first; Wagner, short; Cady, catcher; O'Brien and Collins, pitchers.

First Inning.

Boston — Hooper singled, but was out a moment later, Marquard to Merkle to Fletcher to Merkle, when he was caught napping off first. Yerkes flied to Snodgrass. Speaker walked and then stole second, Marquard's throw being out of Meyers' reach. Lewis flied to Devore. No runs, one hit, no errors.

New York — Devore out Gardner to Stahl. Doyle beat out a slow grounder to Yerkes and stole second. Snodgrass fanned. Murray was safe on a slow grounder to Wagner, Doyle taking third, and scoring when O'Brien made a balk towards first and Murray took second. Merkle doubled to right, scoring Murray. Herzog doubled down the left foul line, scoring Merkle. Meyers singled to Wagner and stole second, Herzog scoring. Cady threw to Yerkes to catch Meyers, and Yerkes' throw to the plate to get Herzog was low and rolled to the stand. Fletcher and Meyers worked the squeeze play, Meyers scoring on Fletcher's drive down the third base line. Fletcher out, O'Brien to Stahl. Five runs, six hits, one error.

Second Inning.

Boston — Gardner safe on Marquard's fumble. Stahl singled. Wagner fanned and Cady fouled out to Meyers. Engle batting for O'Brien, doubled to left, scoring Gardner and Stahl. Hooper fouled out to Meyers. Two runs, two hits, one error.

New York — Collins replaced O'Brien. Marquard popped out to Stahl. Devore fanned. Doyle flied to Speaker. No runs, no hits, no errors.

Third Inning.

Boston — Yerkes singled and Speaker flied to Snodgrass. Lewis fouled to Devore, and Gardner flied to Murray. No runs, one hit, no errors.

New York — Snodgrass flied to Yerkes. Murray singled to right and was out trying to stretch it into a double, Hooper to Yerkes. Merkle beat out an infield hit to Gardner, but died stealing, Cady to Wagner. No runs, two hits, no errors.

Fourth Inning.

Boston — Stahl singled to center. Wagner flied to Snodgrass. Cady singled to right, and Collins hit into a double play. Fletcher, Doyle to Merkle. No runs, two hits, no errors.

New York — Herzog flied to Speaker. Meyers tripled to right center. Fletcher flied to Hooper,

(Continued on Page 2.)

LARGE ATTENDANCE.

Early unofficial estimates of the attendance fixed it at 33,000 to 34,000. The umpire assignment today put Klem behind the bat; Evans on the bases; O'Loughlin to the left foul line, and Rigler on the right foul line.

THE SUCCESSFUL METHODS OF 1896---No. 3

"It was decided that vigorous campaign be waged here in support of the Republican candidates. Many references were made to the campaign of 1896, and it is probable that some of the successful methods which were used at that time, will again be employed."—From Blade report of recent gang committee meeting.

SERVIA INVADED BY TURKISH ARMY, GREECE IS ACTIVE

(By Associated Press.)

Belgrade, Servia, Oct. 14—Turkish troops invaded Servia near Ristoiatz today. A Servian force opposed their advance and a battle began. Its outcome is still in doubt.

(By United Press.)

Berlin, Germany, Oct. 14—Turkey has announced that it cannot agree to Bulgaria's Balkan demands, according to a message from Constantinople today.

Declarations of war are expected tomorrow. An Austrian military movement is in progress towards the Russian frontier today.

(By Associated Press.)

Athens, Greece, Oct. 14—The release within 24 hours of the Greek vessels confiscated by Turkey is to be demanded by the Greek minister at Constantinople under instructions by the Greek government today. The payment of an indemnity is also demanded.

(By Associated Press.)

London, Eng., Oct. 14—The Greek note to Turkey demanding the release of confiscated vessels is in the nature of an ultimatum which official circles think Turkey will refuse to comply with. It therefore means immediate war.

STAY AWAY FROM TEXAS

(By Associated Press.)

Columbus, Ohio, Oct. 14—Governor Harmon today received a letter from Governor Colquitt, of Texas, urging that Ohio people who have but limited finances and who are afflicted with tuberculosis, stay away from Texas and the Southwest.

"The records of one Southwestern city show that there were 48 natives of your state who died there of tuberculosis during a period of 5 years and that 35 bodies of consumptives have been shipped back to your state," wrote the governor.

Wyoming Convicts Kill Their Guards And Make Escape

(By Associated Press.)

Rawlins, Wyoming, Oct. 14—Armed with shot guns, rifles, revolvers, cleavers and butcher knives a half dozen or more dangerous criminals are said to be trapped in a canyon near here today.

A battle between these men and a posse of 100 who camped on their trail on the hills throughout the night is expected momentarily. The men in hiding are about a dozen who escaped from the state pen here yesterday after a terrible battle with their guards.

(By United Press.)

Cheyenne, Wyoming, Oct. 14—With two persons known to be dead, two others reported slain, and one mortally wounded, in the open country about Rawlins, Wyoming, excitement was at fever heat over the state today, as the result of last night's riot of convicts at the state penitentiary, resulting in the second successful prison delivery there in thirty-six hours.

Of the ten convicts, who overpowered their guards and escaped last night one is known to have been killed, another reported to have met death, and a third seriously injured.

Charles Strasser, a barber, who attempted to stop the fleeing convicts, was shot through the head. Another citizen, name unknown, is said to have been slain by the convicts. It was reported that the fighting inside the prison walls continued throughout the night and today. It was impossible today to get statements from Rawlins as to how many were killed.

Of the twenty prisoners who escaped Saturday ten are known to have been captured.

BIG NAVAL REVIEW HELD AT NEW YORK

(By United Press.)

New York, Oct. 14 The roar of saluting guns, echoing and reechoing from the major made cliffs of New Jersey and the man made mountains and canyons of Manhattan gave notice, of all within ear shot today that the greatest naval review in the history of the United States was on.

The first salute, 19 guns from the leviathan Connecticut answered promptly by the gunboat Dolphin as she displayed the flag of Secretary of the Navy Meyer, came promptly at 9 o'clock. It marked the inauguration of the day's ceremony such as is seldom witnessed in America. Clad in the blue and gold of his ranks, Rear Admiral Hugo Osterhaus with his complete staff sped from the giant Connecticut to the Dolphin to pay his formal compliments to Secretary Meyer as the first ceremony of the day. Osterhaus took his position at the left of Secretary Meyer and together they received the squadron commanders, who immediately called. From the pier at the foot of West Seventy-ninth street came members of the House and Senate Committee on House and Naval Affairs, who were to participate with Secretary Meyers in the initial review which preceded the formal review of the commander in chief, President Taft.

Meanwhile down in the smother of fog that massed the entrance to the harbor, the president was resting on board the yacht, Mayflower. The president's craft remained always in touch with the giant Connecticut. Waiting the hour set to sail up the river and take position at the head of the fleet.

Early in the day Secretary Meyer and Admiral Osterhaus visited the Wyoming, latest of America's big gun fighting ships. After this inspection the Dolphin started a slow march on along the lines of anchored vessels, the greatest review a secretary of the navy was ever permitted to hold.

At 12:30 the Mayflower with the president and a body of notables aboard, sped up the river to the head of the harbor. As the fleet anchored it fired the president's salute of 21 guns. Secretary Meyer and Admiral Osterhaus later visited the president aboard the Mayflower and following their visit the commanders of all vessels in the fleet called.

After a return call by the president to Admiral Osterhaus aboard the Connecticut, the president began his inspection of the fleet.

TOUGH LUCK FOR DOUGLAS

(By United Press.)

Columbus, O., Oct. 14.—Secretary of State Graves today ruled the name of Albert Douglas, of Chillicothe, candidate for congress in the Eleventh district, could not apear on both the Republican and Bull Moose tickets.

Douglas, who is a Republican, claimed among other things that objections had not been regularly filed.

CHOLERA HAS BROKEN OUT

(By United Press.)

New York, Oct. 14—Cholera in Japan, and small pox in Spain were reported today to the public health service. Guards have been ordered to watch all ships entering this harbor, from either country.

ACCUSED MEN ARE CAPTURED AT COLUMBUS

(By Associated Press.)

Frankfort, Ky., Oct. 14—Governor McCreary today issued requisition papers on Governor Harmon of Ohio for the return to Kentucky of Will and Andrew Johnson, who are being held at Columbus on the charge of complicity in the assassination of Ed Callahan, feudist and former sheriff of Breathitt county. Officials will leave at once for Columbus for the prisoners.

Thomas Montavon made the trip to Ashland and return Sunday, visiting relatives during the day.

Taft Poor Third In Poll At Cleveland

(By United Press.)

Cleveland, O., Oct. 14—In a poll of men attending 56 theatres and moving picture shows here last Thursday night, Governor Wilson received 3,633 votes, Colonel Roosevelt 2,522, Eugene V. Debs 1,060 and President Taft 680.

The poll was conducted by the Cleveland Press which turned the sealed ballot boxes over to the county board of elections for counting. The result was made known today.

TRUSTEES ARE NAMED BY GOVERNOR

(By Associated Press.)

Columbus, O., Oct. 14.—Governor Harmon appointed trustees of the Memorial association of Clark county in connection with the authorization of the expenditure of $250,000 by the Clark county commissioners for a memorial hall at Springfield. The commission is composed of General J. Warren Kiefer, Harlan E. Titus, David F. Snyder, George Netts and Silas G. Prints.

Back On The Job.

John Neudoerfer has returned to Cincinnati after spending a few days with local friends and relatives. He is employed in the Cincinnati office of the Portsmouth Steel Company.

A fellow never fully realizes what "Brown October" is really like till he gets out with a sack an' a weather eye for th' elusive shell-bark-hickory-nut tree. I tell you if there's any poetry in a man's soul this here October-Injun summer combination is bound t' fetch it bubblin' to th' surface. I got so enthused over it yesterday that I wanted t' write a "poem" an' I'd a done it too if th' roads hadn't a been so dusty. Nothin' is ever quite perfect unless it is my weather. Here's for tomorrow:

Ohio—Fair tonight and Tuesday. Probably frost tonight.

Kentucky—Fair tonight and Tuesday. Probably light frost in north and central portion.

GIANTS WIN

(Continued From Page 1.)

whose throw to Cady chased Meyers back to third. McGraw coached the play. Marquard out Yerkes to Stahl. No runs, one hit, no errors.

Fifth Inning.

Boston — Hooper flied to Murray, and Yerkes went out the same way. Speaker flied to Herzog. No runs, no hits, no errors.

New York — Devore dropped a safe one back of second. Doyle popped out to Wagner. Snodgrass flied to Hooper, whose throw to Stahl doubled Devore at first. No runs, one hit, no errors.

Sixth Inning.

Boston — Lewis fouled out to Meyers. Gardner fanned. Stahl fanned. No runs, no hits, no errors.

New York — Murray flied to Hooper. Merkle popped out to Stahl. Cady got an error when he missed a foul from Herzog's bat. Herzog flied out to Yerkes. No runs, no hits, one error.

Seventh Inntng.

Boston — Wagner was out, Marquard to Stahl. Cady flied to Snodgrass. Collins flied to Murray. No runs, no hits, no errors.

New York — Meyers out Collins to Stahl. Fletcher flied to Speaker. Marquard flied to Speaker. No runs, no hits, no errors.

Eighth Inning.

Boston — Hooper flied to Snodgrass. Yerkes singled past Doyle. Speaker flied to Murray and Lewis flied to Murray. No runs, one hit, no errors.

New York — Devore was out, Collins to Stahl. Doyle fouled out to Cady. Snodgrass beat out a hit to Yerkes, but was caught stealing, Cady to Wagner. No runs, one hit, no errors.

Ninth Inning.

Boston — Gardner flied to Snodgrass. Stahl flied to Murray and Wagner was out, Herzog to Merkle. No runs, no hits, no errors.

N. York.	AB	R	H	PO	A	E
Devore, lf	4	0	1	2	0	0
Doyle, 2b	4	1	1	1	1	0
Snodgrass, cf.	4	0	1	6	0	0
Murray, rf	3	1	2	7	0	0
Merkle, 1b	3	1	2	4	1	0
Herzog, 3b	3	1	1	1	1	0
Meyers, c	3	1	2	6	0	0
Fletcher, ss	2	0	1	0	2	0
Marquard, p	3	0	0	0	2	1
Totals	29	5	11	27	7	1

Boston.	AB	R	H	PO	A	E
Hooper, lf	4	0	1	2	1	0
Yerkes, 2b	4	0	2	3	1	1
Speaker, cf	3	0	0	4	0	0
Lewis, rf	4	0	0	2	1	0
Gardner, 3b	4	0	0	0	1	0
Stahl, 1b	4	1	2	7	0	0
Wagner, ss	4	0	0	3	0	0
Cady, c	3	0	1	3	2	1
O'Brien, p	0	0	0	0	1	0
Collins, p	2	0	0	0	2	0
*Engle	1	0	1	0	0	0
Totals	33	2	7	24	9	2

* Batted for O'Brien in the second inning.

Innings	1	2	3	4	5	6	7	8	9
New York	5	0	0	0	0	0	0	0	x—5
Boston	0	2	0	0	0	0	0	0	0—2

Innings Pitched—By O'Brien, 1; by Collins, 7. Hits Apportioned—Off O'Brien, 6; off Collins, 5. Two Base Hits—Merkle, Herzog and Engle. Three Base Hit—Meyers. Sacrifice Hit—Fletcher. Stolen Bases—Doyle, Meyers and Speaker. First Base on Balls—Marquard, 1. Balk—O'Brien. Struck Out—Marquard, 3; Collins, 1; O'Brien, 1. Double Plays—Fletcher, Doyle to Merkle; Lewis to Stahl.

(By Associated Press.)

Polo Grounds, New York, Oct. 14.—The Giants made their last stand today, with the Boston Red Sox.

Before a crowd numbering 25,000 or more the New York title holders of the National League, struggled to check the onward march of the Red Sox, who with three contests captured, need only another victory to win the championship of the 1912 series.

The Giants must win three straight games to win the championship and a victory was necessary to give them a position of vantage to contend any possible struggle against the Red Sox.

The crowd came late and the teams were on the field warming up before the bleachers filled.

If the Giants win today, the next game will be played in Boston. The National commission held the tie game was not accepted as a decisive game and therefore tomorrow's game, if there is one, will go to Boston, by a law of the commission.

McGraw's View On Giant Showing

(By Associated Press.)

New York, Oct. 14—Of the five games played thus far, Boston has won three games and needs but a single victory. New York has won one game and has the mixed satisfaction of one tie game. To win the series McGraw's players must capture every remaining game, barring a possible tie game.

"The club has been playing far below its form," said McGraw. "To win three straight or lose the series looks like a hard contest but I believe as do the men of the team that we can do it."

Manager Stahl said: "Everything apparently is in our favor and of course we expect to win."

Polo Grounds In Fine Shape.

(By United Press.)

New York, Oct. 14—Gray overcast skies, greeted New York fans today as prospects for the sixth game of the world series between the Giants and the Boston Red Sox.

The weather bureau forecasted generally fair weather for today.

The grounds were in fine shape. A touch of frost in the air had no effect on the fans as they gathered in long lines waiting for the gates to open. There was not a man in the Boston club who did not profess his belief that today's game would end the series. The advance dope had it that Marquard would oppose Joe Wood in today's game.

Laying New Tracks.

W. O. Horn, proprietor of the Biggs House barber shop, is mourning the loss of a fine English setter. The dog, which was the recent gift of a Winchester, O., friend, was stolen from Mr. Horn's home, on Robinson avenue, while his wife was down town shopping, Friday.

The office of Hutchins & Hamm is now located in corner rooms, Nos. 21 and 22 (second story) new First National Bank Building. 9-tf—adv

Married By Squire.

Stanley Webb, of Earlytown, and Miss Mary C. Lawhorn, of Greenup county, Ky., were united in marriage by Squire Daniel Shakespeare, Saturday.

Doggie Is Gone.

Lou Ossmeyer and his Sciotoville gang of section men spent Saturday assisting Ed Trainors force in laying new track and switches in the B. & O. S-W. yards here.

On Business Trip.

Filmore Musser, of the Ohio Valley bank, returned late Saturday night from a short business trip to Sardinia.

Be Independent Be Your Own Boss

We all know men who have the ability to run a business, yet they work for somebody else because they never had enough money at one time to start a business for themselves.

Money talks, and the fellow who has a bank account can both talk and act. When an opportunity comes along he can take advantage of it, because he has the cash.

The first dollar you put in the bank is the one that counts most. Start a savings account with a dollar if you can spare no more, then add to it whenever you have a penny to spare. It grows fast, you get the habit, and the first thing you know you have a stake. This bank pays 3 per cent on savings.

Security Savings Bank

CERTAINLY, there's a sure way of getting All-Wool Clothes without paying a stiff price.

Just ask for

CLOTHCRAFT CLOTHES

they are guaranteed to be all wool, to hold shape, and to give satisfactory wear and service. $10 to $15.

Clothing Department Second Floor

LEHMAN'S

Head to Foot Outfitters

WIFE HAS SKIPPED

Greatly to his surprise, William Barnett, a Bonser Run man, on his return home Saturday after an absence of two days, discovered that his wife had deserted him, taking with her their household effects besides considerable money which he had received from a brick company last summer in settlement of a damage claim for injuries received in an accident.

The wife, it is said, has taken up her abode with relatives several miles away from her former home.

Sells Machine To Theatre

Agent Fairfax Dickey, Monday, sold a new ticket machine to the Star theatre. It is a clever mechanical contrivance and was just recently placed on the market by the National Cash Register company. The machine prints the tickets, dates them and stamps the name of its firm on them. Mr. Dickey says that eventually they will be in every theatre in the country.

Burlesque On Thursday

"The Monte Carlo Girls" will disport themselves at the Grand Thursday, October 17. This is the city company and a real burlesque will be put on at the Grand. Seats ready Wednesday morning at 9 o'clock.

Workman Injured

Mike Smith, a member of the gang of men engaged in cutting down Danarin hill, was painfully injured Saturday afternoon when he was caught by a "slip in." His foot and leg were severely hurt b ythe "slip" and he will be laid up with the injury for days.

Scrapped Over Woman

Pat Barnok and John Moore became engaged in a heated dispute in the North End Saturday night over the right of the other to court a woman named Jennie Moore. The men finally came to blows and were mixing it up rather lively when a couple of officers have in sight and then the scrappers took to their heels and escaped. The woman disappeared during the melee.

Work Is Delayed

Work on the gas line along the C. & O. has been temporarily held up pending orders from the officials of the company. The line has been completed as far as Frost, Ky., and it is hoped to finish the work before cold weather sets in.

Alan Jordan has decided to erect another new barn on his Washington dairy farm. It will be a frame structure, 28x80 ft., and is used for winter feeding and exercising of his cows. The contract will be awarded in a few days.

FORTUNE HUNTER AT GRAND TUESDAY

The advance sale for "The Fortune Hunter," which comes to the Grand Tuesday night, is easily the largest of the season.

This sweet, wholesome play will be witnessed by a splendid audience. "The Fortune Hunter" is one of the best dramas ever written and an excellent company is promised. The play was here last year and scored heavily. The company carries a carload of scenery as the play requires a heavy scenic investiture. If you want to enjoy a real dramatic production, don't fail to witness "The Fortune Hunter" at the Grand tomorrow night.

MARRIAGE JOKE HAD KICK BACK

Walter Taylor, the popular clerk at W. H. Burt & Co.'s store, told a joke on himself Monday that he is now regretting (that is if it is a joke and Walter says it is.)

Sunday Mr. Taylor hied himself to Kentucky to see a charming young lady (a thing he does quite often by the way). When he returned to the city he showed some of his friends a marriage license and then the trouble started. It wasn't long before all of Mr. Taylor's friends were calling him up and congratulating him. He claims that there was a crowd with him in Kentucky and the license was filled out for a joke but others think that Walter is really a benedict.

Lady Demonstrating Spalding Plasters

Miss Stockdale, of Cleveland, is demonstrating the wonderful Spalding plasters at Stewart's Cut Rate store this week, and the demonstration is worth hearing and seeing. Miss Stockdale shows the different plasters to be used for the heart, liver and rheumatism. They are all different shapes and she quickly shows that there is an advantage in having the different sizes and shapes.

SOCIAL NEWS

Mrs. Frank Rickey and baby daughter of Harrisonville, are the guests of Mrs. Rickey's parents, Mr. and Mrs. Geo. Staten of Ninth street.

Mr. Charles Kratsenberger, of St. Louis, Mo., is spending a few days in this city the guest of Miss Mary Peebles, of Second street.

Miss Julia Dragan, Miss Pearl Rhodes and Messrs. Geo. Ahrend and Gene Stewart motored to Huntington, W. Va., Sunday, stopping at Ironton for dinner and supper.

The October division of the Woman's Home Missionary Society of Bigelow church will meet tomorrow afternoon with Mrs. D. A. Grimes of Second street.

Miss Isabel Musser returned last night from a ten days' stay in Dr. Vale's hospital in Cincinnati, where she had a nasal operation performed.

Mr. Will Tesch left this afternoon for his home in Danville, Ill., after a visit with Mr. and Mrs. John Moeller, of Ninth street.

Mrs. J. B. Mackoy and Mrs. Edgar Wilson, of Wheelersburg, were visitors in the city today.

Mrs. W. H. McCurdy, Sr., has been chosen to succeed Mrs. W. C. Hartinger as teacher of the class of ladies taught by the latter in Trinity Sunday school.

The Mission Circle of the First Baptist church will meet Thursday afternoon with Mrs. Barney Donley, 1412 North Waller street. All members are requested to be present and bring their dues.

The members of the German Methodist church will hold a meeting this evening in the church when Miss Krauler, deaconess from the Bethsada hospital in Cincinnati, and Miss Fley Hammond will address the meeting. Donations for the Bethsada hospital will be received at this meeting.

Mrs. I. K. Lewis, of Kinney street, entertained the following guests in honor of Mr. Lewis' sister, Mrs. Jane Elliott, of Martin's Ferry: Mrs. Louis Last, Jr., and son Franklin, Mrs. Frank Crabtree, Mrs. Ed Gilliland, Mrs. Wm. Ehrman, Mrs. Roy Lockwood and baby, Miss Hartley and Miss Long, of Coalton. A delicious luncheon was served by Mrs. Lewis and sister, Mrs. Davis.

Mr. and Mrs. Louis Last, Jr., and son, Louis Franklin, Mr. and Mrs. Frank Crabtree left for McDermott today to spend a few days with their sister.

Mrs. Jane Elliott, of Martin's Ferry, has been the guest of her sister, Mrs. Henry Merchon, of 1308 Kinney street. She is now the guest of her sister, Mrs. John Tilli, of Wakefield.

Mrs. A. C. Richmond and Miss Laura Kinney, of Eleventh street, are entertaining their parents, Dr. and Mrs. J. S. Kinney, of Idaho.

Mrs. Alfred Richardson will entertain with a card party Tuesday afternoon and a Kensington Thursday afternoon for the pleasure of her guest, Miss Eloise Henderson, of Winchester, Ky.

A meeting of the Social Service Commissioners of twelve dioceses of the Episcopal church was held in Trinity Cathedral, Cleveland, last week and effected a permanent organization. The Rev. Samuel Tyler, rector of the Church of the Advent, Cincinnati, and chairman of the Social Service Commission of the Southern Diocese in Ohio, was elected President. The rector of All Saints church, this city, Rev. E. Ainger Powell, a Commissioner from Southern Ohio, was one of the speakers.

A feature of the banquet served to delegates to the Fifth Missionary Department at the Union club was the magnificent speech on the "Social Vision of the Church" by the Bishop of Michigan.

Mr. and Mrs. Burton Paynter, of Fullerton, entertained a party of friends at their home Saturday evening with a "Dutch lunch." Among those present were Misses Irene Meeks, Grace Meeks, Eva Braden and Rose Jones, Messrs. Homer Braden, Russell Paynter and Jesse Warnock.

Invitations to the Elks rag time dance on Wednesday evening were sent out Monday by Messrs. Earl Blake and Ernest Kelley, who will have charge of the arrangements. Dancing will prevail between 8:30 and 11:30.

Mr. and Mrs. Charles Wertz will move next week to their elegant home on Fourth street which is receiving its finishing touches.

Mr. and Mrs. J. O. Carlin, of East Eighth street, entertained Rev. and Mrs. W. C. Hartinger at dinner, Sunday.

MARRIAGE LICENSES

Isaac Snyder, 20, switchman at steel plant, Sciotoville, and Miss Pearl Brown, 19, New Boston; Squire Byron to officiate.

Moved Over To Kendall Hall

The entertainment the Federation of Catholic Societies is going to give for a poor fund benefit Wednesday at St. Mary's hall, has been changed to Kendall hall. Nearly 1,000 tickets have been sold already for the entertainment and it became evident larger hall would have to be secured, so Kendall's has been taken.

The afternoon will be given over principally to the children and the evening to the grown folks. Refreshments will be served and at night there will be cards and dancing.

Soda Boy Blew Job

Eugene Ketter, soda water jerker at Flood and Blake's pharmacy, blew his job Saturday night. Inability to secure a successor is keeping the regular staff of clerks on the jump, dishing out the thirst destroyers.

Here From Cincinnati.

Eddie Altman, of Cincinnati, is in the city and is paying a short visit to Mr. and Mrs. Si Straus.

HEAVY FROST AT BUENA VISTA

From Buena Vista comes a report of heavy frosts Saturday night. James A. Ettinge and Henry L. Cline blew into the town along after the supper hour and tried to tell the voters of the township how to ride the old G. O. P. quadruped. Ettinge slipped a couple of cogs in handing the audience a few statistics and consequently the force of his pleas, for the return of the Republican officials to office was lost.

Henry L. Cline chipped in with one of his Chautauqua lectures, which was immensely enjoyed, considering the fact that there were no counter-attractions in the village.

A conservative member of the audience, who heard the addresses, places the attendance at 50, with 30 or 40 voters present, and most of them Democrats. The Republicans were unusually scarce.

Rally Day Was Held

It was junior rally day at the First Presbyterian church Sunday morning. The children took part in the impressive ceremonies. There were 18 promoted from the primary department to the first year junior and three classes left the first year junior department. The children of the primary class marched to their new class and the juniors marched out into other departments. The children recited the 23rd Psalm, the Beatitudes and the Books of the Bible on which depended their promotion.

Painter Was Injured

J. E. Carroll, a Third street painter, may permanently lose the use of his left arm as the result of an accident the other day. He was painting a sign for the Smoot system when a piece of sheet iron got loose from the easel and cut the leaders of his wrist and hand.

Why Sale Was Put Off

The public auction of the personal effects of John William Morris, the barber, murdered some weeks ago, failed to attract anyone Monday afternoon. All of the goods accordingly will be moved by L. C. Peel to his auction store and sold there tomorrow.

Back From The West

After working on one of the large Western farms for the past several months, Walter Rambo, of the East End, returned to the city Sunday. He has lost much of his excess beef, but displays the ruddy health of out-door exposure.

Bone Meal. The Portsmouth Chemical Co. adv

HAMMER AND PAINT

Miss Anna Henneke has completed the frescoing of Charles V. Wertz's new residence on Fourth street.

Si Straus is sprucing up his home at 626 Sixth street, with several alterations and fresh coats of paint.

Hugh Rudity has had the front of his grocery on Sinton street handsomely repainted.

J. I. Marsh has a force of men working day and night in remodeling the Price building at the southeast corner of Front and Sinton streets. Tom Hammond has fitted upa small temporary saloon in the rear part of the building, and in appearance it is not unlike the typical barrooms of the Wild West.

Gottlieb Maiter, well known German tailor, who recently raised his Fifth street residence property, is now adding to its beauty with a fine new veranda.

The finishing touches are being placed on the home of Earl Hardin on East Ninth street and the owner hopes to be able to move into his new home by November 1.

Probate Judge Thomas C. Beatty went to Cincinnati Monday on legal business.

OBITUARY

RESOLUTIONS OF RESPECT.

"Sleep, Soldier, sleep—
Thy warfare's o'er;
No bugle blasts
Shall 'ere disturb thee more."

Comrade James Skelton departed this life Sept. 26, 1912, aged 75 years, 9 months and 20 days. He was a long time member of Bailey Post, G. A. R., in which he was held in the highest esteem by all its members. He answered his country's call early in 1861, enlisting in Co. F, 27th regiment, O. V. I. He was promoted to Sergeant-Major, and in the battle of Kennesaw Mountain lost his right foot, from which disability he was discharged Feb. 14, 1865. He was a brave and true soldier, ever loyal to his country and the old flag.

In the civil pursuits of life he was an exemplary citizen, not forgetting that "Peace hath its victories no less renowned than war." We will miss Capt Skelton's kindly greeting at our post meetings.

Be it resolved that Bailey Post, G. A. R., mourns the loss of Comrade Skelton. That we extend to his widow and family our sincere sympathy and condolence in their sad bereavement.

Be it further resolved that our Post hall be suitably draped in mourning for the usual period of 30 days, and that a copy of these resolutions be sent to the family of our deceased comrade and that a copy be handed to the city daily papers for publication.

J. J. DAVIDSON,
HARRY KAHMAR,
SAMUEL THACKER,
Committee.

Adam Helman.

Adam Helman, aged 78, a lifelong resident of Waverly and Pike county, passed away Saturday. He leaves a wife and six children. Mr. Helman was a splendid citizen and was quite well known throughout Southern Ohio. The funeral services were conducted Sunday by Rev. Mr. Walker, pastor of the United Brethren church.

Waugaman Funeral.

Mrs. George Waugaman and three children have returned from Bedford City, Va., where they accompanied the remains of the husband and father, George Waugaman, who, it will be remembered, was foully murdered by negro highwaymen in the Clare railroad yards, near Cincinnati, a few weeks ago. The family will continue to live at Sciotoville for the present.

Waugaman's assailants have not as yet been apprehended.

Alex White.

The fast thinning ranks of the veterans of the Civil war lost another member Sunday when last taps sounded for Aleck White, 67, who passed away at his home near Stockdale. He was a member of the 172nd regiment, O. V. I., in which he enlisted at the outbreak of the great conflict and won distinction by his bravery. He participated in many of the hardest battles of the war.

He was married in 1870 to Miss Mary McDowell and the union was blessed with nine children, seven of whom survive besides the widow. The surviving children are Ernest, Clyde, Vona, Noble, John, Gertrude and Gay.

The funeral will be held from his late home Tuesday and burial will be made in the home cemetery in that vicinity.

Earl Gies.

Earl, the two-months-old baby son of Henry T. Gies, shoeworker, of No. 1638 Twelfth street, died Sunday night of inanition. The funeral will take place from the home Tuesday afternoon at 2:30 o'clock. Rev. Freeman Chase, pastor of the Free Baptist church, will conduct the services.

Frances Freeman.

Frances, the 10-day-old baby daughter of Harry Freeman, a driver for the Leete Lumber company, died at the family home, No. 213 Second street, Sunday night of inanition. Burial took place in Greenlawn cemetery Monday and was private.

John H. Norris.

The funeral of John H. Norris, 62, father of Mrs. Hester Gillen of this city, who died at his home near Ironton, Friday, took place this morning at 10 o'clock at Coal Grove. Besides his wife he is survived by the following children: Mrs. Mary Sisler and Mrs. Elizabeth Kellogg of Hanging Rock, W. E. Norris and Alex Keating of Wellston, Hester Gillen of Portsmouth, Minnie, Henry and Eva Salyards of Coal Grove, Charles Norris of Coal Grove, Miss Inez Norris of Bloomer, W. Va., and James and Bertha Norris, at home.

Buy Stoves at Stahler's. adv

Taking Auto Trip.

Photographer Ben Harris and Assistant Postmaster David Thomas will return home Monday evening from an automobile trip of two days' duration in the northern part of the state.

JOHN DICE
Undertaker
Calls attended to, day or night.
C. E. KEAN, Embalmer
216-218 Fourth Street.
BOTH PHONES.

GEO. PFEIFFER
FUNERAL DIRECTOR AND EMBALMER
Corner Eighth and Chillicothe.
Home Phone 211
Bell Phone 331-R.
LADY EMBALMER.

F. C. DAEHLER CO.
Funeral Directors
—AND—
UNDERTAKERS
BOTH PHONES

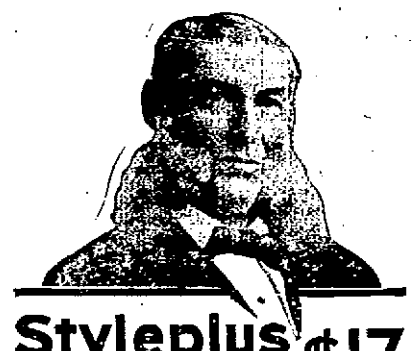

Styleplus Clothes $17

"The same price the world over"

This is a picture of the maker of Styleplus clothes. The clothes made in his factory are as honest as is his face. When you get the Styleplus brand you are insured splendid garments at a saving of from $5 to $8.

FALL CLOTHES READY

Our lines for Fall and Winter are complete. Our Suits and Overcoats are the finest we ever had.

HATS, CAPS, SHIRTS, TIES, UNDERWEAR.

AT LOWEST PRICES

Children's Suits a Specialty.

THE FAMOUS
FRED STRAUS, PROP.
Old Number 131 West Second, New Number 511 Second St.

UNDER WHICH FLAG, TOMMY?

C. & O. OFFICE BUILDING NOW BEING OCCUPIED

Richmond, Va., Oct. 14—Spl.)—The new permanent home of the Chesapeake & Ohio officials and clerks of Richmond, Va., has been completed and those entitled to quarters in them are fast taking up their locations.

The building is nineteen stories high. The tallest building south of Philadelphia, and the only building of its kind in the South, having two buildings one within the other. All the battery of elevators in this great building are built within a building which is absolutely fire-proof and built within the main building.

The architect of this mammoth office building planned this to be the most perfect fire-proof structure of its kind in the country. Owing to large numbers of railroad records having to be stored on all the floors in compliance with the Inter-State Commerce laws, such a building would ordinarily be dangerous but for the fact that each floor is separate and distinct from the other and the elevators, as well as stairways, are within separate fire-proof walls, making the entire building perfectly safe from fire damage. This structure is built of grey terra cotta trimmings and cost over a million dollars.

For sometime there was talk of the Chesapeake & Ohio officers leaving Richmond and going to Cincinnati, but the completion of this building and installation of the officers has set that question at rest forever.

Socialists Making A Determined Fight

Socialist Rally Day, as set aside Sunday to be generally observed throughout the country, was fittingly commorated in Portsmouth by an excellent addres at Tracy park by W. A. Deibold, of Oregon. A well-proportioned crowd listened to the speaker's address of two hours' duration. His policies leaned toward radicalism and those who heard him classed him as one of the most forceful speakers that has delivered an address in the Socialist cause in this city.

F. D. Laudemann, secretary of Central Labor Council, and candidate for representative to the general assembly on the Socialist ticket delivered a short address preceding the feature speech of the afternoon.

Local Socialists ar making a determined fight in the campaign. Saturday night Walter Bagby, the pretzel keeper, held a large crowd interested on the upper Market square. Throughout the week speeches will be held at various points in the city and county.

Local speakers will also invade adjoining counties. Adams county and Lawrence county will be the main points of attack.

Child's Arm Was Broken

Mildred, a 10-year-old daughter of Irvin Chamberlain, a brick-worker, suffered a compound fracture of the left arm while playing on a hillside near their home in Scioto ville, Sunday. The child was placed under the influence of chloroform while Dr. F. M. Stewart reduced the fractures.

Have A Good Time For Little Money

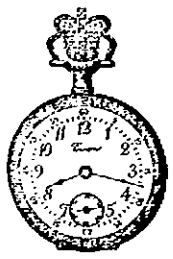

This special offer may interest you. A good seven jewel nickel American Watch in a gold filled case guaranteed for 20 years. The prettiest little chatlain watch you ever saw. Plain case can be nicely engraved with your initials free of charge and the price only $10. Call in and see this special offer. It's a chance to get a good watch cheap.

OTTO ZOELLNER & BRO.
Jewelers and Optometrist
415 Chillicothe St.

GRANDMOTHERS USED SAGE TEA

To Darken the Hair and Restore Gray and Faded Hair To Its Natural Color

It is easier to preserve the color of the hair than to restore it, although it is possible to do both. Our grandmothers understood the secret. They made a "sage tea," and their dark, glossy hair, long after middle life, was due to this fact. Our mothers have gray hairs before they are fifty, but they are beginning to appreciate the wisdom of our grandmothers in using "sage tea" for their hair and are fast following suit.

The present generation has the advantage of the past in that it can get a ready-to-use preparation called Wyeth's Sage and Sulphur Hair Remedy. As a scalp tonic and color restorer this preparation is vastly superior to the ordinary "sage tea" made by our grandmothers.

The growth and beauty of the hair depends on a healthy condition of the scalp. Wyeth's Sage and Sulphur Hair Remedy quickly kills the dandruff germs which rob the hair of its life, color and lustre, makes the scalp clean and healthy, gives the hair strength, color and beauty and makes it grow.

Get a 50 cent bottle from your druggist today. He will give your money back if you are not satisfied after a fair trial.

Special Agents, Fisher & Streich Pharmacy, Sixth and Chillicothe.

Buggy Hit By Auto

An unknown motorist crashed into and wrecked Emil Doerr's buggy, which was hitched in front of his home on Grant street Sunday evening. The horse was knocked down and severely bruised. Police Officer and Mrs. Henry Clark chanced to be nearby and witnessed the accident, but the automobile turned down a cross street and disappeared before Clark could catch its license number. The auto was on the wrong side of the street.

Champ Dog Killer.

Officer Henry Clark is still living up to his reputation as the champion dog killer of the police force. Henry dispatched two more manged canines Saturday morning, one on Chillicothe street and the other in Government Square.

Mr. Quasser Moving.

Isaac Quasser, junk dealer, has commenced moving to his new quarters, the former T. H. Nichols property on Third street.

WILLIAM C. TIDD PLUNGES TO DEATH FROM N.&W. BRIDGE

William C. Tidd, aged 64 years, a sawyer by occupation, and half brother of Dr. E. W. Tidd, prominent physician of Stockdale, fell to his death from the N. & W. bridge which spans the Little Scioto river above Sciotoville, some time Saturday night.

Tidd's dead body was found on the rocks and cinders of the west bank of the stream by Ernest Rowley, a resident of that vicinity Sunday morning at 7 o'clck, when he started to cross the river. As soon as he discovered the body, he gave the alarm and Coroner Dr. O. W. Robe was notified. He found that the man's skull was fractured. He also had a cut on the head and a bruise behind the ear. Suspicions of foul play were removed when it was noticed that some cinders were imbedded in the top of the man's hat, showing how he had fallen and by the fact that his effects, including a watch, knife, $25 in currency and a $100 note, were undisturbed. Death had probably been instantaneous.

Coroner Robe directed Undertaker Eugene Hacquard to take charge of the remains, which were shipped early Monday to Wakefield, where the funeral took place from Bailey's chapel, with interment in a cemetery in Scioto township, Pike county.

Tidd, who was unmarried and employed with J. D. Ferguson on the old Nick Bauer farm, a quarter of a mile south of Wheelersburg, had been in Portsmouth Saturday evening. He arrived at Sciotoville shortly after 10 o'clock, and took lunch at Russ' restaurant. John Wholer and some other boys offered to show him the way up the road, but he expressed the fear that he might get lost, saying that the railroad took him direct to where he boarded. There is a space of about five feet between the two N. & W. tracks through Sciotoville, which affords a good foot-path. Tidd probably walked straight ahead, and in the dark failed to observe that he had reached the bridge and plunged headforemost over the 40-foot embankment, or may have been on the trestle and heard a train approaching and started to leap to the other track. It is thought he met his death about 11:00 p. m.

Tidd was a native of Wakefield, the son of Elijah Tidd, who died ten years ago. His mother, Mrs. Almira Stockham Tidd, is also dead. His early life was spent about Wakefield, but he was of a roving disposition, and when he grew to manhood, traveled all over the country. He drifted back to this section about ten years ago, and has ever since lived and worked with Ferguson in Kentucky, sawing lumber, and when the latter moved to Wheelersburg, two years ago, came with him. For a short time he worked as head sawyer for Geo. Betts. Shortly after coming back to Ohio, he was assaulted by an unknown man with a blackjack one night in East Portsmouth, and when he regained his senses found himself lying across a B. & O. S.-W. track. He arose just in time to escape being run down by a train. He found he had been relieved of his roll amounting to $90.

Tidd is survived by one full sister, Mrs. Mattie Grimes, of New Holland, Ohio. Half brothers and sisters surviving him are: Grant Tidd, of New York, chief clerk in the Buffalo, Rochester & Pittsburg railway offices at Rochester; A. L. Tidd, an attorney of Plattesmouth, Neb.; George W. Tidd, teacher in the State Normal School at Seymour, Kansas; John Tidd, of Wakefield; Dr. E. W. Tidd, of Stockdale; Mrs. R. E. House, of Beaver, O. His step-mother, Mrs. Rachael Tidd, is also still living at Stockdale.

MR. DOOLEY ACQUITTED

Finding no clause in the statutes which warranted a prosecution of L. L. Dooley, for practicing veterinary dentistry without a license, 'Squire Byron Saturday evening dismissed the case against the local practitioner. The court held that the treating of horses' teeth is not covered by the law covering the treating of animals. Attorney Frank Moulton, for the defendant, and Attorney George Sheppard, for the state, were counsel in the case.

Safety, Efficiency, Healthfulness and Cleanliness are all embodied in the line of **Equity Gas Heaters.** The use of gas in them solves the problem of properly heating the home. If you use a **Star Equity or Solar Equity** Heater, your house will be well ventilated and there will be no sweating of windows and swelling of wood-work. See them at the gas office, or ask your friend who has one. If your dealer does not have them, 'phone the makers, No. 59. **The Portsmouth Stove & Range Co.** 10-12-14 adv.

Bring Down Milk Price

Ashtabula, Ohio, October 14.—Housewives, by boycott, have forced milkmen, who recently advanced the price of milk 1 cent a quart, to 8 cents, to lower their price to 7 cents a quart. Several dealers who refused to join in the raise have almost a monopoly on the milk trade now.

J. H. MARTIN BANKRUPT

Cincinnati, O., Oct. 14.—Joseph H. Martin, of Wamsleyville, O., formerly proprietor of a general store at that place, Saturday through his attorneys, C. F. McCoy and E. A. Scott, filed a voluntary petition in bankruptcy in the local United States District Court. He gives his liabilities at $2,882.26 and his assets at $1,160. The unsecured indebtedness is $2,570, which the petitioner says he contracted jointly with Minnie D. Freeman, who was associated with him in business, and who lately filed her petition in bankruptcy in the local court.

Gerlach Is Promoted

Arthur J. Gerlach, who for some years past has been traveling solicitor for the Catholic Columbian, has been promoted to manager of the circulation department of that paper. He is making his headquarters in Columbus. Arthur is a hustler and deserves his success.

YOUR HAIR IS FLUFFY, BEAUTIFUL AND LUSTROUS IN A FEW MOMENTS

Girls! Get a 25 cent Bottle of "Danderine" and try This. Also Stops falling hair; destroys dandruff.

Your hair becomes light, wavy, fluffy, abundant and appears as soft, lustrous and beautiful as a young girl's after a "Danderine hair cleanse." Just try this—moisten a cloth with a little Danderine and carefully draw it through your hair, taking one small strand at a time. This will cleanse the hair of dust, dirt and excessive oil and in just a few moments you have doubled the beauty of your hair.

Besides beautifying the hair at once, Danderine dissolves every particle of dandruff; cleanses, purifies and invigorates the scalp, forever stopping itching and falling hair.

But what will please you most will be after a few weeks' use when you will actually see new hair—fine and downy at first—yes—but really new hair growing all over the scalp. If you care for pretty, soft hair, and lots of it surely get a 25 cent bottle of Knowlton's Danderine from any druggist or toilet counter and just try it.

The Reason She Looked So Stunning in Her Fall Suit!

"How smart that Fall suit is! I never remember seeing you look so altogether chic before." This in tones in which the admiration was just a little grudging.

"Want to know my secret?" replied the young woman to whom the foregoing remarks were addressed. "You'd never guess. As soon as the stores announced their Fall Openings, I started to shop for that new suit which I told you I was to have. I went every place. I tried on, oh ever so many suits. They looked as smart as you please, but they didn't look nice on me. At last I asked that obliging saleswoman over at Anderson's what was the trouble.

"'I'll tell you,' she said, 'Your corset isn't right. I saw the trouble when I tried the second suit on you, that natty blue one, you know. The corset you were wearing does neither your pretty figure nor these stylish suits justice. You see the suit styles have changed and that corset is out of harmony with the new figure lines. Get one of the new ROYAL WORCESTER models (ask the corsetiere to advise you just which model will bring out the points of your figure—for that means a great deal, you know). Then come in again and let me try on some of these new suits.'

"Well, I followed her advice—I bought a ROYAL WORCESTER—I've it on now. I am sure it was made for just my type of figure. It feels so absolutely comfortable. Indeed I never knew before that there were any corsets made that felt so easy. I went back to Andersons' and would you believe it, any of the suits looked well on me. I finally decided on this one, however, and I know my choice was a wise one, for every one has been complimenting me on my appearance. I'll never, wear any corset but the ROYAL WORCESTER after this."

It goes without saying that the young woman of the second part lost no time in improving her appearance also by the purchase of a ROYAL WORCESTER Corset.

Royal Worcester Corsets $1 to $5

All Corsets at $1.50 or over will be fitted by our expert Corsetiere if desired.

The Anderson Bros Co.
COR. CHILLICOTHE & THIRD STS.

JOHNSON SPEAKS HERE WEDNESDAY

Practically all arrangements have been completed for the Progressive rally to be held at the Grand Opera House on Wednesday noon, which will be addressed by Hiram Johnson, governor of California, and running mate of Col. Theodore Roosevelt on the National Progressive ticket.

Governor Johnson is recognized as one of the greatest political campaigners in the country. His present swing through the country has been a triumphant success, and he will, no doubt, be greeted by a large crowd Wednesday.

Governor Johnson will arrive in Portsmouth at 11:45 a. m. and will be escorted at once to the opera house, where he will speak for at least one hour. The River City band will head the procession from the depot. After delivering his address, Governor Johnson will partake of a meal at the Washington Hotel and will board the 1:55 C. & O. train for Cincinnati.

Progressives are in high glee over his coming, for they know full well he will handle his subject in the most able and brilliant manner.

All workingmen of the city will be given an opportunity to hear the distinguished gentleman at least for a few minutes.

J. T. McCormick, member of the state central committee, who was instrumental in securing the gifted orator for the Portsmouth address, was at Ironton and Jackson, Sunday and spread the news of Johnson's coming. Mr. McCormick states that fully 500 Lawrence county voters will be here, while Jackson will send a big delegation.

It would seem as though the Progressive rally, next Wednesday will be a distinct success.

Locates In East.

Fred Simpson, a former resident of this city, since severing his connections with the Scott Knitting Co., has located at Needham, Mass. He is in charge of a large knitting establishment in Needham and is well pleased with his environments.

Dance Committee.

Messrs. Ernest Kelley, Earl Blake, and Al Richardson, are the committee in charge of the dance to be given by the local order of Elks Wednesday night. The committee assures one of the most delightful little hops in the history of the order.

MOTORCYCLE CLUB OUTING

Tide Davenport headed a party of members of the Portsmouth Motorcycle club on a trip to Ashland, Ky., via Morton's hill and Coal Branch, Sunday.

Leaving Fullerton, the motorcyclists went sixteen miles up Tygart Valley, and though they found the roads rough, had no mishaps, save that a loose horse threw a scare into Don McFarland, in jumping over his machine. Those who made the trip were Rich Applegate, John Gaygi, Ray Starlin, Don McFarland, Charles Geary, John Bishop, Lou Hixon, Walter Thimmes, S. N. Johnson and J. P. Morgan.

Inspecting Roadbed

The section foremen of the Williamson, Columbus and Cincinnati districts of the N. & W. assembled here Monday for the annual inspection of the tracks of each division. The inspection party will travel on a special train and following the custom, prizes will be given to the foreman of each division whose section is in the best condition. The members of the inspection party do not get to vote in the awarding of prizes of their own division.

There is only one genuine Reflector Gas Heater, Reznor—Stahler's. adv

The Hattery
Not Now But Soon

It Looks Like A Crime

to separate a boy from a box of Bucklen's Arnica Salve. His pimples, boils, scratches, knocks, sprains and bruises demand it, and its quick relief for burns, scalds, or cuts is his right. Keep it handy for boys, also girls. Heals everything healable, and does it quickly. Unequaled for piles. Only 25 cents at The Fisher & Streich Pharmacy. adv.

Judge James Home.

Judge Dow James returned on Friday night from Pike county where he has been bolstering his political fences in the race for common pleas judge.

For Fish, Oysters and Chickens

CALL Y 1016

Fish and Oysters received daily
Dressed Chickens a specialty
810 Chillicothe Street

TEMPLE THEATRE
Eleventh, Near Lawson
Moving Pictures
THREE REELS OF REAL REALISM

FLOWER BULBS

Hyacinths, single
Hyacinths, double 5c
50 Cents Dozen

Chinese Lilies 10c
3 for 25 Cents

Narcissus .....2 for 5c
25 Cents Dozen

Crocosus 5 cents a dozen

Tulips .....2 for 5c
25 Cents Dozen

Freesia .....3 for 5c
20 Cents Dozen

Get them now and to get the kind that grow get them at

Wurster Bros.
THE REXALL STORE
Drugs, Kodaks, Huylers
419 CHILLICOTHE

The Portsmouth Daily Times
Subscription, per year, $5.00.

THE TIMES PUBLISHING COMPANY.
Chillicothe and Front Streets.

VALLEE HAROLD AND HARRY E. TAYLOR, Editors.
GEORGE M. TAYLOR, Managing Editor
Entered at Postoffice at Portsmouth, O., as Second Class mail matter

THE HOUR AT HAND.

Over the nation the prospect is all fair. Nothing in the political future is more certain than the election of Woodrow Wilson.

That result means a nation peacefully redeemed from the thraldom of selfish interests and corporate greed.

What part is Scioto county going to play in that grand and glorious consummation?

What is the individual part she is going to enact for herself?

It is probable she will acquit herself nobly, but not altogether so assured as that the country will march to its own deliverance.

Opportunity never came to her with such ripe circumstances and under such justifiable conditions. Never had she such easy and worthy occasion to do for herself as the nation is going to do for itself.

The hour strikes when she can throw off the last vestige of gang rule and assume to herself the administration of her affairs for herself.

Every county official is to be elected the first Tuesday in November. That furnishes the occasion.

The public mind is ripe for change, civic conscience has been aroused and party regularity—blind adhesion to the wish and order of the gang—no longer controls the voters. That furnishes the opportunity.

It is fortunate—it may be called a blessing—that in making a change the county has the right material to choose instead—that is the full justification.

Out of no blind sense of partisan zeal, uninfluenced by the renewed heat and ardor of a fresh campaign in the warfare it has long carried on against boss and gang rule locally, The Times can say without reservation that never in the history of this county has a ticket in every way so admirable been presented to the voters of Scioto county as that embraced in the personnel of the Democratic nominees.

The first requisite of every man seeking public office is that he should be honest—that being lacking nothing else can qualify the candidate.

The Democratic candidates are all honest—no honest man will question the personal integrity of any single one of them.

The second requisite is capability, the capacity to understand the duties of office and discharge them.

The Democratic candidates are capable. They are men of sound intelligence, of good conduct, of sober thought and a just purpose to render right service for the hire undertaken.

The last quality is fitness—it includes both the others and perfects them. A man may be ever so honest, he may excel in capacity, but if he has not fitness he fails in place. Fitness is broad and inclusive. It is the highest stage of efficiency—the best service rendered in the best way.

The Democratic candidates are fit. In the first place they are running on their merits and their own popularity. They are out for office of their own desire and got their nominations as the free and unordered choice of their party.

In the second place if they are elected they will owe that result to the votors and to the voters alone. Therefore will they go in office bound to none, but all the people. There will be none to molest and make afraid of doing their official duty. There will be no master over them, no boss, no machine to ask or compel favors because of favors rendered.

Knowing they hold commission from the people directly they will give the people that efficiency, that politeness, that consideration, that promptness too often absent in the public servant.

More than anything else we want to here drive home the point that the people must not be deceived by sweeping denial and smooth promises. They must understand warily and steadfastly that the nominees on the Republican ticket are gang creatures and nothing else.

The boss and the machine are not strong these days even in their own party and candidates recognize this keenly. Those of them that owe their nominations to the boss and machine make desperate efforts to get away from that reproach. The people, however, know the work of the gang, know that every Republican candidate was "breaking his neck" to get the support of the gang, recognizing the fact that with the gang hostile to them they could not get on the ticket.

These candidates are going around now, chirrupping up and down the hills and vales that the gang didn't "put them over", but it did, they are trying to get votes, just as every mother's son of them was trying to get on the Bull Moose ticket, playing Good Lord, Good Devil as between Taft and Roosevelt. They were willing to publicly and officially foreswear Taft to get Roosevelt votes and, of course, they will privately repudiate the gang to get other votes.

Don't believe they are not trying to deceive and above all don't delude yourself with the folly that they will not belong to the gang in the remote and unfortunate contingency of their election.

Look at what happened right here in the city. Prior to the election of mayor only last year fellows went up and down the streets, shouting at every corner "the gang has nothing to do with this election; it's a new deal." And two weeks after the mayor went into office the same old crew of gang hangers-on, hoelers and misfits had all the city jobs, or were being put on them just as fast as places could be made for them legally or illegally.

We want a new deal in Scioto county; we want the county entirely relieved from the odium of corruption, bull-dozing and bossism that the gang brought upon her.

The hour for that new deal is at hand.

Stories From Real Life

MRS. JANE SEIN,

of Carterville, Mo., aged 87 years, a few days ago was sent to the Poor Farm. This is only one instance, out of many, picked from the news items in the daily papers.

Old age is a contingency likely to happen to any one. Should you live to a ripe old age, where are you preparing to spend it?

Why not provide against such an event by depositing at regular intervals some of your earnings in our Savings Department?

THE FIRST NATIONAL BANK
PORTSMOUTH, OHIO.
Capital and Surplus $400,000.00
Resources over $2,000,000.00

GIVES STRONG TESTIMONY AGAINST LIEUT. BECKER

(By Associated Press.)

New York, Oct. 14—Bridgie Weber, whose gambling rooms on Forty-second street, were the rendezvous of the alleged murderers of Herman Rosenthal, took the witness stand today at the trial of Police Lieutenant Becker and swore that Becker has said that on the night of the murder he had been looking for Rosenthal "to take a shot at him himself." Becker told him, he said, that while passing the hotel Cadallac in an auto about half an hour before the murder he had ordered the chauffeur to slow down so that if he saw that "D—Rosenthal up against a pole he was going to take a shot at him."

Weber corroborated in all important details the story of the murder as told by "Bald Jack" Rose on Saturday.

TURKEY AND ITALY AT PEACE

(By United Press.)

Berlin, Germany, Oct. 14.—That treaty of peace wa sdefinitely confirmed today. Turkey and Italy have signed a

Wilson's Campaign Cost A Large Sum

(By United Press.)

Washington, October 14—The Clapp committee today had every appearance of a Democratic national pow wow.

Democratic national chiefs went on the stand to tell how much it cost to battle at Baltimore convention for Governor Wilson, Representative Underwood and Governor Harmon of Ohio.

The committee had previously learned that Speaker Clark's campaign cost $50,000.

Chairman McCoombs of the Democratic national committee, was on hands to tell what Wilson's campaign cost, Senator Bankhead of Alabama, those of Representative Underwood while Lieutenant Governor Nichols of Ohio, was to speak for Governor Harmon.

Judge Alton B. Parker and Roger Sullivan of Chicago, were other principal Democrats summoned to testify today.

William F. McCoombs, the first witness called, presented a detailed list of contributions to Governor Wilson's campaign. The total contributions were $193,565.81.

These included F. C. Penfield, Philadelphia, $12,000; McCoombs, $11,000; Charles R. Crane, $10,000; C. H. Dodge and Princeton friends, $85,800. McCoombs submitted an account of the entire Wilson expenses, aggregating $208,183.05 and said unpaid bills amounted to $14,617. He also gave the names of Wilson state leaders who could tell of expenditures in various localities.

Alton B. Parker, Democratic candidate in 1904, said he had no knowledge of contributions to the Democratic fund but had given instructions that nothing was to be accepted from corporations.

Martial Law At End Among The Miners

(By Associated Press.)

Charleston, W. Va., Oct. 14.—Governor William E. Glasscock this morning issued a proclamation restoring Fayette, Kanawha and Raleigh counties to the civil authorities. The reign of martial law ended at 10 a. m. It was announced from the governor's office that the ten companies of troops in the territory affected will be kept in the field to assist the civil authorities should the striking miners manifest a disposition to destroy property.

Martial law was declared in parts of the three counties following a strike of miners and the destruction of property last July.

WITH THE SICK

Phyllis Elizabeth, baby daughter of Mr. and Mrs. Geo. Enas, of Sciotoville, who has been seriously ill, is improving nicely.

Master Kenneth, the eight-year-old son of Mr. and Mrs. Charles C. Yeazel, of Oakland avenue, is threatened with typhoid fever.

Katherine, the newly-born baby daughter of Mr. and Mrs. Ed Sokalski, of Third street, is quite ill with acute indigestion.

Mrs. James Lang of Tenth street is very ill with the grip.

Mrs. Mary Hibbard, of Front street, who has been confined to her home with a severe attack of rheumatism for some days, is now able to be about again.

Mrs. Charlotte Redpenning, venerable mother of John Redpenning, Gallia street tailor, is quite ill at her home on Tenth street, being afflicted with dropsical trouble.

Ex-Sheriff James Rickey, of Harrisonville, was in the city on Saturday for the first time in weeks, his crippled foot having given him considerable trouble of late.

A baby daughter of Mr. and Mrs. Harry Freeman, of Second street, is reported very ill.

Conrad Staker, aged German farmer, who was recently stricken with paralysis at his home in Powellsville, is reported slowly recovering. Mr. Staker is 72 years of age.

Suffering with Bright's disease, Mrs. Ralph Pfeiffer is at the point of death at the home of Mr. and Mrs. E. W. Pfeiffer, on the corner of Seventh and Brown streets. Attending physicians, who have been in consultation with an out-of-town specialist, are much alarmed over her condition.

Mrs. Chas. Kaut, of Summit street, is confined to her home with an attack of diphtheria. As the malady has gripped the victim in only a mild form, her condition is not serious.

Mrs. John Flood is ill at her home on Gallia street, suffering with an ailment that has caused her considerable trouble in the past three years. Her condition is not critical.

Bad Boy Ordered In.

Roy Dodge, a Union street school pupil, has been ordered before Chief Philipps for boisterous conduct in the vicinity of the Salvation Army barracks Sunday evening.

Finished Big Job.

James Mason, an electrician, who has been engaged in work at the Selby shoe factory the past year, has finished his job and returned to his home in Cincinnati.

To Attend Convention.

Quite a number of Portsmouth persons expect to attend the convention of German Evangelical Sunday Schools at Chillicothe next Wednesday.

Permit To Build.

Samuel Jones, 3 room cottage on Eighteenth street, $300. John Brancle, repairs to No. 1724 Fifth street, $200.

Good For Charley; He's Well!

Charley Kratzenberger, who is connected with the Pennsylvania Railway Company, dropped into the city Monday to shake hands with former friends. He is looking well and prosperous.

"Pel" Drunk Again.

Pel Wishon was found down and out on the corner of Third and Market streets late Monday afternoon by Officer Smith. He was hauled to the city prison to sober up.

Dr. W. O. Thompson To Dedicate School

Architect Albert Pretzinger, of Dayton, Supt. Miller, who looked after the construction of Portsmouth's new High school building, will arrive here this week, as the building is formally completed and will be turned over to the school board.

Supt. Frank Appel announced on Monday that the committee in charge of teh dedicatory exercises had been unable to have United States School Commissioner P. P. Claxton attend the fitting exercises in the capacity of a speaker. Claxton will be in the South indefinitely. He said he would be glad to come later.

The principal speaker at the dedication will be Dr. W. O. Thompson, president of the Ohio State University, who is one of the best known educators in the country.

C. & O. train No. 1, which passes here at 7 o'clock every morning, carried ten or twelve Turks Monday, all enroute to San Francisco, from where they will sail back to their country and participate in the war that is calling hundreds of their countrymen back to native soil.

Two boxes of Safety matches for five cents this week at J. L. Nash's grocery. 14-3t—adv

DUEL WAS FOUGHT

(By United Press.)

Paris, France, Oct. 14.—Leon Blum, a theatrical man, fought a duel today with Pierre Weber, the New York Herald's art critic, and wounded his dangerously in the abdomen. The two disagreed over the merits of a theatrical rehearsal. The meeting occurred at 11 a. m., a much later hour than usual for such affairs, because Weber positively refused to leave his bed before his regular hours for rising.

WIRE TIPS

Springfield, O., Oct. 14—Several hundred people waited today for Hiram Johnson, who was delayed in his arrival from Columbus to open his Ohio invasion with a speech here.

"Men count for little in this campaign. They are important only in the aspect that they have the power to carry out the Progressive legislation on what the people have demanded and in their record of their past performances and that is why I say little about men in my address," said Johnson.

Columbus, O., Oct. 14—Officials of the state board of health are planning to prosecute under the provisions of the Bense act, municipal authorities of about 50 cities and villages of the state who so far have failed to carry out orders of the board dealing with the purification of their water system.

It is said that the wholesale prosecution will be ordered when the board meets here October 23. Under the Bense act such negligence officials may be fined $500.

Chicago, Ills., Oct. 14.—The wheat market is going in a turmoil today, and December and May deliveries jumped the $1.00 mark. There was an advance of from 2 to 2 7-8 cents on all futures immediately followed by a reaction. Prices then held firm at a net gain of 1 3-4 cents to 1 3-8 cents. The exciting quotation was due to the Balkan situation.

Columbus Grove, Ohio, Oct. 14—A safe in the store of B. F. Seitz was blown last night by robbers, who obtained $150.

Columbus, O., Oct. 14.—N. H. Barber, of Cambridge, O., former probate judge of Guernsey county, was today sentenced to spend 30 days in the county jail by Police Judge Osborn. He was charged with false pretenses in giving a local pawnbroker a worthless check for $15 for a watch.

Cleveland, O., Oct. 14—"No eggs for three weeks" is the battle cry of about 40,000 boycotters in Cleveland and Northern Ohio, who today entered upon a campaign against high cost of eggs.

Saturday, strictly fresh eggs were selling at 43 cents. 30 cents is the limit the boycotters have set.

Returns to Chicago.

Roy Coburn, who has been home on a brief visit, returned Monday to Chicago where he is employed as chauffeur of an auto taxi cab.

Located in Detroit.

Henry McCoy, who was formerly employed as a pressman on a local paper, is now located in Detroit, where he has a position in one of that city's automobile factories.

Drunk Arrested.

James Inke, a plain drunk, was arrested at the N. & W. depot by Officer Rome Arthur Monday.

Died Of Grief

(By Associated Press.)

Freemont, Ohio, Oct. 14—Grief over the tragic death of his son, Congressman Carl C. Anderson, in an auto accident two weeks ago is believed to have hastened the death of John J. Anderson, last night.

Yesterday afternoon he visited the late congressman's grave and after his arrival home he was seized with a sudden attack of heart failure

HEARD BULLET

O. T. Chaffins, a Postal telegraph lineman, narrowly escaped being shot while walking along the flood wall Monday afternoon. A rifle bullet, fired at some pigeons by an unknown man in a motor boat, just grazed his head and struck against the Jones-Ferguson Company's building.

ORGANIZE

The incorporators of the Cambria Clay Products Company organized Monday by electing D. D. Davis, of Oak Hill, president; Simon Labold, vice president and Simon F. Reitz, secretary and treasurer. The incorporators took dinner at the Washington hotel.

SOCIETY

Mrs. Maud Tavenier, of Cleveland, and Mrs. Lucia Langolz, of Pomeroy, grand keeper of records and Pocahontas, respectively, of the Daughters of Pocahontas, will be the guests of White Rose Council this evening. They are enroute to Ironton to attend a

A crowd of young people from the East End spent Sunday mut hunting about two and a half miles above Sciotoville. They took their dinner and supper and spent a most delightful day in the hills. They were: Misses Ruth Papper, Caroline Reutinger, Hazel Hixon, Annetta Cropper and Bess Loper, and Messrs. Earl Cropper, George Paul, Russell Samuel, Harry Rockhold and Roy Rayburn.

Mrs. W. D. Gilliland will leave Tuesday for Athens as a delegate to the annual state convention of the Federated Woman's Clubs which convenes there tonight and continues over Thursday.

The County W. C. T. U. met with Mrs. C. C. Coverston late Monday afternoon and outlined plans for the year.

Members of the Senior class of the Portsmouth High school assembled in the auditorium Monday afternoon for the purpose of making arrangements for a Hallowe'en party to take place on the Friday following Hallowe'en. The home of Miss Marie Bauer, on Fourth street, was selected as the place for holding the party. Rusell Guffy, Gay Moore, Helen Dunn, Marie Bauer and Edna Grice are the committee on arrangements.

Baby Dead

The six weeks' old baby of Stephen Peterson of No. 140 Stanton avenue, New Boston, died Sunday night of inanition. The funeral will takeplace Tuesday afternoon at 2 o'clock. Rev. Frederick Baumann will officiate.

Leaves On Visit.

Will Zeisler, assistant bookkeeper at the Portsmouth Brewing & Ice Company's office, has gone to Pittsburg for a vacation visit to his sister, Mrs. Elizabeth Montague.

Windows Smashed.

Mrs. A. Z. Blair reported to the police Monday that when she arrived home from a visit she found several windows of her barn were smashed. Officer Dixon was detailed to investigate.

Admired Statue.

The new statue of St. Anthony at Mt. Mary's church was greatly admired Sunday. The statue is the gift of Mrs. August Maier.

DYNAMITER DREW $1,000 PER MONTH

(By Associated Press.)

Indianapolis, Ind., Oct. 14.—Checks by which the government charged the executive board of the International Association of Bridge and Structural Iron Workers allowed J. J. McNamara $1000 per month for explosives, were identified by Mrs. A. J. Hull of Omaha, Neb., at the dynamite trial here today.

Mrs. Hull, who was a bookkeeper for McNamara at the Iron Workers' headquarters in Indianapolis when explosions about the country were frequent, testified the checks were signed by Frank M. Ryan, president and McNamara as secretary. All these checks, she said, were marked "emergency fund."

Got Its Dates Mixed

APPLE TREE IS IN BLOOM

Councilman George Gulker, of Seventh street, steps to the front with the latest of nature's phenomena. A small apple tree in Mr. Gulker's yard is in full bloom. All through the spring the tree refused to blossom with its fellow apple trees. Just when the frosts appear to have nipped all possibilities of showing any life the little tree, in defiance to the elements, bursts into bloom.

Condition Critical

Unconscious since Friday night, James Cassidy lies at Hempstead hospital bravely battling for his life. Attending physicians have not abandoned hope of saving him, but his condition is critical.

Cassidy was brushed off a city-bound street car Friday evening near Athletic park while returning home from his work at the N. & W. terminals.

John Young, who five weeks ago had his right leg broken, was discharged Monday from Hempstead hospital.

Joy orders, who was admitted to the hospital on July 2, was also dismissed Monday. Borders was injured at the plant of the Portsmouth Steel company.

Hard Luck Boy

Kermit Pack, son of Mr. and Mrs. Allen Pack, of South Portsmouth, seems to have met old man bad luck, and as a result, he is confined to his home with a badly sprained back and painfully bruised foot, which he injured about six weeks ago when he was caught between the ferry boat and landing. At that time four bones were broken, and Kermit was just recovering from the breaks, when Sunday he attempted ti climb to the second story of the new Pack residence. He reached the sill of the window, when he fell a distance of fifteen feet.

Those Lucky Fisherman

Gus Gengenbacher and Walter Bateman caught two bass and 35 jack salmon at the mouth of the Scioto river Sunday. Frank Servey and Lon Schneller spent Saturday night on the government dyke and caught but one measley little salmon besides bruising up their feet hooling it over the cross ties.

Mrs. S. E. Jordan and son-in-law G. T. Martin, arrived at the Washington hotel Monday for a few days' visit. Mrs. Martin remained up in West Virginia for a short stay. They have just returned from a fifteen months tour of Europe.

Married By Squire

Squire Byron added another to his long string of married couples, Monday afternoon, by uniting in marriage Isaac Snyder and Miss Pearl Brown. Both the bride and groom are well known residents of Sciotoville.

Mashed His Thumb

Andrew McCorkle, who is employed at the N. & W. Terminals, mistook his left thumb for a bolt Monday, and whacked it with a hammer. He will be unable to work for several days.

BROPHY WON FINE GOLF MATCH

Relative to a golf match played in Cincinnati Sunday by John Brophy, of this city the Enquirer of Monday said:

"John Brophy, professional golfer, of Portsmouth, O., defeated George Ensminger, of the Elberson Country Club in a special match for a purse over the Elberon course yesterday afternoon. Thirty-six holes were played. Brophy turned out the winner by the score of 6 up and 5 to play. In a thirty-six match at Portsmouth on Saturday, Ensminger won by the slight margin of 1 up.

"Brophy's play was the best that has been seen on the Elberon links this season. He established a new record for the course when he made the first 18 holes in 63, getting 34 going out and 34 coming in. Brophy's grand total was 141. Ensminger's was 146. On the first 18 the Elberon man made a 34 and 38, but did not do so well on the final round, getting a 37 and a 35, to Brophy's 36 and 37. Brophy's average for the four rounds was 35¼ and Ensminger's was 36½. Ensminger made No. 3 in two strokes, which was one of the features of the match. Par is 4. Altogether 17 threes were were for 36 holes.

LEG CUT OFF BY N. & W.

Albert Miller, aged 30, whose home is at Miller's Run, W. Va, had his left leg cut off Monday by extra east-bound N. & W. freight train in charge of Conductor W. Powell of this city. The accident occurred near Naugatuck and according to the train crew Miller was lying on the tracks when struck by the engine.

Zornes Ran Amuck

A human cyclone in the person of "Bill" Zornes struck Alex and Jos. Salmon's fruit store on Chillicothe street Monday afternoon. Zornes stepped into the store to bum a match. When Ed Simon refused to comply, he biffed Simon over the right eye. Simon picked up a broken stick and struck Zornes over the mouth. The blood began to flow and Zornes began to smash things. He threw everything he could get his hands on at the trio of Greeks, Joe Albert, Ed Simon and Jos. Salmon.

An apple aimed at Albert missed him. Instead, it struck some half dozen candy jars, shattering them. One of the jars dropped into a show case, mashing it.

About this time a large crowd of the curious had gathered to see the Balkan war. It was goodnight for Zornes when the Greeks picked him up and aviated him through the door, carrying a screen door, another door with glass, sash and all with him. The police drew the curtain on the scene by pulling Albert, Simon and Zornes.

Mrs. Dr. W. E. Nichols, of Fallerton, is suffering from a mild case of diphtheria. She was taken ill Saturday, but her condition was some improved Monday.

OCTOBER

Birthstone—Opal. Flower—Cosmos.

October's child is born for woe,
And life's vicissitudes must know;
But lay an Opal on her breast,
And Hope will lull the woes to rest.'

Of all the gems, perhaps the Opal reveals the most beautiful play of colors. As a mineral the Opal is quite common, and some very beautiful specimens may be procured at small cost.

It is chiefly found in Hungary, Honduras and Mexico.

The Opal was greatly prized by the ancients; and a beautiful Opal ring was the cause of the banishment of the Roman Senator Nonius by Mark Antony.

Although one of the most beautiful of gems, this stone was for years under the cloud of superstition, which condemned it as unlucky. Her late Majesty Queen Victoria, however, re-established its popularity, and now it is considered to be very lucky indeed.

Today it is worn as the Symbol of Hope and of Good Luck.

We would be pleased to show you our Opal Rings. Prices range as low as $2.00 for single Opal—upward to $50.00 and $100.00 for combination Opal and Diamonds.

J. F. CARR Jeweler-Optician 424 Chillicothe, Near Gallia

FOR SALE!

Nice 4-room cottage, centrally located, newly painted and papered and in first class condition; located on car line; a bargain at.... $2350

Modern 6-room house, bath, gas, water, barn, slate roof, nicely papered, large veranda; located on Highland avenue.

Modern, new 6-room house on Grandview avenue, at a bargain.

Modern, new 5-room cottage, with bath, gas, water, basement, garret, hardwood floors, reception hall, large veranda, cement walks, nice lot; located on Grandview avenue; now ready to occupy.

SHUMP & WORTHINGTON
"The Real Estate Men." Home Phone T-1435.
28 First National Bank Building after October 21.

F. P. JENNINGS

CAFE AND POOL ROOM
Merchants' Lunch 11:30 to 2 p. m.
Fish and Oysters for sale for the home.
Home Phone 494. Bell 342
742-744 FOURTH STREET

Roberts And Beekman Contracting Painters

Glass Fronts A Specialty
Home Phone B 908
Residence 1913 20th Street

MASONIC NOTICE.

Mt. Vernon Chapter No. 23 will meet in regular session Monday, October 14 at 7 p. m.

Calvary Commandary No. 13 will meet Friday, October 11 and Monday, October 14 at 7:30 for drill preparatory to pilgrimage to Cleveland.

WANTED

WANTED:—2 gentleman boarders 1531 Eleventh St. 14-3

WANTED:—Machinists, Portsmouth Engine Co. 12-3

WANTED:—Washerwoman 940 Gallia. 12-2

WANTED:—White male cook. Ideal Buffett, 913 Gallia. 7tf

WANTED:—To buy second handed furniture and stoves, 115 Market St. Phone Y 638. 7tf

WAGES:—Notes, rents, board bills, and bad debts collected, large or small. No charge unless collection is made. Dean Law and Collection Co., Rooms 6 and 7, Carr Bldg. 422 Chillicothe st. Upstairs. Phone X 1489. Cut this out.

WANTED:—At the Underselling Store at 525 Second to buy, sell or exchange new and second hand goods. Excelsior returned shoes a specialty. Home phone B 987. 2tf

DEAN HAS MOVED TO 422 CHILLICOTHE STREET OVER CARR'S. 24-30

WANTED—Girl for house work. Small family. Mrs. C. G. Norris, Fire Brick, Ky. Phone 2004. 20tf

WANTED:—Carpets to clean. We make rugs out of old carpets. Portsmouth Carpet Cleaning Co. Revare & Klingman. Home phone 490. 20tf

WANTED:—Paper hanging and cleaning to do. Martin Crain, 1410 Findlay St. 10tf

World Series Games

RECEIVED BY INNINGS
SMOKE HOUSE
"Good Cigars In Perfect Condition."

STEAM DYE HOUSE

DYEING AND CLEANING
625 THIRD STREET
HOME PHONE 892
Two blocks west of Chillicothe St.

FLORIST

MRS. C. H. KNOST
Cut Flowers, Plants, Palms and Ferns
Florists' Supplies, Decorations and Floral Tributes
1229 Seventeenth Street
Home Phone 713

CHEAPEST PLACE

In Portsmouth
TO BUY LUMBER
E. M. FUNK,
No. 129 Twelfth Street.

PEEL & CO.

Storage and Auction House.
Expert Furniture Packers, Crates and Shippers.
Repair and Upholstery Dept.
Goods handled by experienced men only.
Warehouse Phone 1219.
Office Phone 823

PEEL & CO.

623 SECOND ST.

WANTED:—Girl for general house work. In small family of adults. Good wages to right party. Call 1528 Jackson. Kelley Bros., or phone B 1139. 14-3

WANTED:—Girl for general house work. Apply at 1927 Grant street or phone A 1399. 14-2

WANTED—Twenty-five laborers at once. Apply Nicola Building Company, Carlyle Siding, Sciotoville, O. 11-3

WANTED:—Boarders at 1332 Center St. 9tf

MISCELLANEOUS

TALK WITH DEAN AND GET YOUR MONEY. 25-tf

NOTICE:—Go to Chas. Monk for fresh meats, 1131 Front St. 12-6

BETTER SIDE Brazillian Optical Co., announces that their representative will give away, free, 50 pair of their famous Brazillian Pebble Lense to introduce the best lense made. Our representative will be at the Hotel Norfolk parlors October 17, 18 and 19. Don't fail to give him a call. 14-5

Dry Cleaning and Dyeing

PORTSMOUTH DYE AND CLEANING WORKS

BIERLEY AND YELEY

"The Cleaners that Clean Clean"

1016 GALLIA. PHONE B 431

INSURANCE

THAT REALLY INSURES
GEO. W. GRIMES
109 Gallia Street
Home Phone 1209

Do You Appreciate

What it means to own a home and how easy you can secure one? The money you pay for rent is an expense, the money you pay on a home is an investment, the difference between the two is LOSS and GAIN, which do you prefer?

We have many desirable homes and a small payment down is all that is required.

GEO. E. KRICKER
812 SIXTH STREET
PHONE NO. 54

CHEAP HOMES

Houses and lots in all parts of the city. Cash or easy terms.

Fine 5-room cottage on Grandview avenue, bath complete, sliding doors, pantry, cabinet mantel, front and rear porch, newly papered; worth $2800; vacant; easy terms $2550

Six-room, two-story house on High St., near Grant, bath complete, cabinet mantel, front and rear porch, pantry, newly papered; a bargain; $250 cash $2250

Fine 6-room home on Highland Ave., bath complete, sliding doors, two fine cabinet mantels, large pantry, slate roof, cistern, 35-ft. lot; a great bargain if sold this month $3100

Good 4-room cottage on 13th St., pantry, cistern, front porch; $100 cash, balance as rent $1000

Good 4-room cottage on E. Seventh St., water, gas, pantry, newly painted and papered; a bargain $1400

New 6-room cottage on Grant St., bath complete, attic, hardwood floors, large basement, wired for electricity; a fine home; lot 35x136; cash or easy terms $3000

FOR RENT—Modern 6-room cottage on Grandview Ave., $20 per month.

FOR RENT OR SALE—Fine 12-room modern home, centrally located.

WERTZ
814 FOURTH ST. PHONE 1497.

McGARRY THE TAILOR

Suits to order from $25 up. Fit and workmanship guaranteed. Over three hundred styles to select from.

We also do neat repairing, cleaning and pressing.
Home Phone o
21 GALLIA STREET

GET

An accident policy before going on that vacation. We can furnish the most liberal policy at a reasonable expense. Phone us and we will call.

The Frank B. Finney Co.
819 Gallia Street
Upper Market Square

THE SCIOTO SAND CO.

Mixed sand and gravel delivered in city, 75c per yd. Washed sand delivered in city, 85c per yd. Washed gravel delivered in city, 85c per yd. Attractive prices at dipple for wagons or in car lots for large orders. Both phones. Bell 10. Home 437.

ROOFING

JOSEPH WALTERS
Dealer In
Tin, Iron and Slate Roofing
All kinds of Hot Air Furnace Work
Shop and Residence 1652 6th St.
Home Phone B 1298

PALACE RESTAURANT

Meals At All Hours
Oysters in any style.
GEO. FRESHELL, Prop.
437 Second St. Both Phones

FOR SALE

FOR SALE:—4 room cottage, front and rear porch. Water and gas. 2 story barn. Corner 20th St. and Timmonds avenue. Barn can be converted into a dwelling at little expense. Miss A. M. Kidd, 1306 Center Street. Home phone B 1165. 14-6

FOR SALE:—Double two story house, rents for $30 per month. House on rear of lots rents for $10 per month. Water and gas. Lot 38x120. Corner of Hatchins and Grant streets. Fine location for business, especially drug store. Miss A. M. Kidd, 1306 Center street. Home phone B 1165. 14-6

FOR SALE:—High grade Upright Kimball Piano, sideboard, washstand, tables, filter, shades and various household goods. Leaving the city. 1820 Oakland avenue. 14-3

FOR SALE:—House 1021 Washington St. $650.00. 12-7

FOR SALE:—Some of the best located farms in Warren and Montgomery counties at bargain prices. W. T. Hendrem, 18 Davies Bldg., Dayton, Ohio. 12-5d 1w

FOR SALE:—Soft coal base burner. One 8 foot table. Inquire 1416 Chillicothe Street. 12-6

FOR SALE:—Baby carriage; cheap. Phone Y 464. 1116 Lawson. 11-3

FOR SALE—Singer Sewing machine and two show cases. Jos. Reisner, 703 Chillicothe street. sep-23-tf

FOR SALE:—New modern house at a sacrifice. Owner going to leave city. Must sell. Phone X 1361. H. A. Bierley. 4tf

FOR SALE:—About 50 houses in all parts of the city. Can fix you out in any size or price. If you are looking for a home see me. Will sell either for cash or easy payments.

Also farms in all locations. Phone X 1361. H. A. Bierley. 1-30

FOR SALE—Or rent. Tarpaulins. H. S. Grimes, Elk Bldg. 27tf

FOR SALE:—Copies of law prescribing penalty for defrauding boarding houses. Ten copies must be posted in every house for proprietor's protection. Inquire at Times Office. Price per set of 10 25c. 12tf

S. W. MOORE

GENERAL CONTRACTOR AND BUILDER
Guaranteed only the best of Work
Home Phone A 1193
Residence 1806 Vinton Avenue

PLUMBING

THE SCHMIDT-WATKINS CO.
Plumbing, Gas Fitting and Heating
934 GALLIA STREET
Home Phone 578. Bell 383

FOR SALE:—New 7 room two story house, bath complete, street assessment paid, cabinet mantle, sliding doors, small payment down, fine location as on the hill, $2000.

... Grandview ave. $2500. $500 down.

5 room cottage Timmonds avenue, $2850. Street assessment paid.

5 room cottage Summit St. Bath complete, $2650.

4 room cottage, 9th Street, $2,000. Water, gas and good barn, street assessment paid.

Two 5 room houses, slate roof near Terminals, $2,000.

1 five room two story house, 18th street, $1,900.

5 room two story house Vinton avenue, $2500.

7 room two story house, bath complete; 6 room 2 story house bath complete; 5 room cottage, bath complete all on Baird ave. Small payment down, balance same as rent. P. W. Kileoyne, 1218 Grandview avenue. Phone A 1408. 14-6

FOR SALE:—Up to date five room cottage, McConnell Ave. Lot 31x120, complete bath, gas, laundry complete and cellar room in basement, finished attic. Street assessments paid. Miss A. M. Kidd, 1306 Center St. Home phone B 1165. 14tf

FOR SALE:—Three room cottage, New Boston, $800. Rents for $10 per month. Phone 714. 5tf

FOR SALE:—Big bargain No. 1741 Seventh St. Two story 6 rooms, hardwood floor. Oak finish, $3500. Also two new cottages next door, 5 rooms, bath. Price $2900, just completed. Merle O. Duduit, 300 Masonic Temple, Phone A 1183. 7tf

FOR SALE:—35 gallon ¾ inch cast iron kettle. Squared flange. Very suitable for watering trough, spring tank or hog scalding. Inquire at Times Office. 15tf

Home Phone 271
Bell Phone 362
MILLER & CRAWFORD
ATTORNEYS-AT-LAW
First National Bank Building
ROOMS 23-24

"COLONIAL"

CONWELL & O'DAY
Pool and Billiards
19 GALLIA ST.—UP-STAIRS
Baseball Headquarters

Eugene E. Knox, Masonic Temple, Insures anything Insurable

THE PORTSMOUTH GERMAN BUILDING AND LOAN ASSOCIATION CO.

PAYS 4 PER CENT INTEREST ON DEPOSITS.
EDGAR F. DRAPER SEC'Y
MASONIC TEMPLE

Balancing Accounts

You can't be a spendthrift and become wealthy.

You can't waste your surplus and still keep it for a rainy day.

But you can and should keep your expenses within a limit which will allow a portion for your thrift fund—to be deposited where it will grow from interest accumulations compounded thrice annually.

Start today in this safe bank.

The CENTRAL NATIONAL BANK
809 GALLIA STREET
SAFETY AND SAVINGS

J. P. JONES

JEWELER
All Kinds of Repairing
All Work Guaranteed
All Kinds of Jewelry Made to Order
1022 OFFNERE STREET

SEE
LYNN AND JONES
FOR
EXCLUSIVE MILLINERY
Sun Theatre Bldg. Gallia St.

FOR SALE—7 room 2 story house East Third St. Bath, gas, pantry, cellar, large two story barn, lot 41x120. Miss A. M. Kidd, 1306 Center St. Home phone B 1165. 14tf

FOR SALE:—Good horse for all purposes. Cheap. 1412 Gallia St. 14-6

FOR SALE:—12 ft. counter and show case. Win Nye. 11tf

FOR SALE:—Equity gas table range. Almost new. 1115 9th. Phone 727. 11-3

FOR SALE:—Second hand machinery bought and sold. Inquire of D. Labold and Company, 12th and Chillicothe Sts. 17tf

FOR SALE:—Two lots in Nauvoo addition to West Portsmouth. $750. Apply Mrs. Thos. Allen on premises. 10-6

FOR SALE:—Bay mare, weight 1100 pounds, work any place. 1134 12th. 9tf

FOR SALE:—Cheap. National cash register. Call at Swickert's grocery, Corner Ninth and Waller Sts. 11tf

FOR SALE:—100 yards of good dirt delivered to any part of the city. 15 cents a load. Call Bell phone 428 W or see O. A. Rickey, 1810 Robinson. 11-3

FOR SALE:—Chest of carpenter tools. At 101 Gay St. 12-3

FOR SALE—Wall paper portiers at the Carroll Wall Paper Store 604 Second St. 12tf

FOR SALE:—40 acre farm, two miles from street car. Inquire 1016 Offnere St. or phone B 653. 12-2

FOR SALE:—15 room hotel, doing good business, centrally located, furnished complete. Owner retiring on account of ill health. Bargain.

Ten room two story house, Second street, bath complete, front and side porches, suitable for dwelling or rooming house, $3,000. Cash or easy payments.

Three room cottage, Front street, $500. Easy payments.

Six room two story Highland avenue, bath complete, pantry, reception hall, cellar, cistern, large barn on rear, $4,000.

Three room cottage, New Boston, good condition, $1,000. Easy payments.

Lot, Logan street, house on rear, renting for $10, 35x150, $1525.

Fine country home, opposite city, 6½ acres, 1½ story house, good well, large porch and outbuildings, $1500.

Farm near Vanceburg, Ky., including cattle and farming implements. Bargain.

For sale or trade. Farm on West Side. 116 2-3 acres. Will trade for city property. Wm. Weidner, 1721 Logan St. 9-12-14

FOR SALE:—Fine top buggy, practically new. Apply 816 Chillicothe. 11-5

FOR SALE:—A grocery store in the East End in a fine location doing a good business. A bargain. P. W. Kileoyne, 1218 Grandview avenue. Phone A 1408. 10-6

FOR SALE:—18 acres on Chillicothe pike, 1½ miles from the city. Call phone 3502, George Lowry. 8-6

FOR SALE:—Well improved Ohio river bottom farm; not far from Portsmouth. Terms reasonable. Also a small garden place. 15 acres. Near the city. Phone X 1361. H. A. Bierley. 21tf

FLORIST

LOUISE KOENIG
1238-40 Second St. Both Phones
Cut Flowers and Funeral Work a Specialty. Potted Plants, Ferns, Florist Supplies and Decorations.

J. L. GALFORD

Manufacturer of
MANTEL AND TILE WORK
1214 Grandview Avenue
Home Phone X 922

FOR SALE:—Nice five room, two story house on Vinton avenue, has been built by the owner for a home. Nicely arranged and well worth the money. $2500. P. W. Kileoyne, 1218 Grandview. Phone A 1408. 11-3

FOR SALE:—Corner lot on Grandview avenue for $750. P. W. Kileoyne, 1218 Grandview avenue. Phone A 1408. 11-3

C. E. NOURSE

CONTRACTING CARPENTER
House Building A Specialty
Home Phone B 1205
Residence 410 Campbell Avenue
WORK GUARANTEED

J. F. NEWMAN & SON

Wholesale and Retail Dealers In
FEED, SEED, LIME AND CEMENT
Both Phones.
907 Gallia St.

FOR RENT

FOR RENT:—Furnished rooms for light house keeping with all conveniences, 529 3rd. 14-3

FOR RENT:—Two large, convenient rooms in Elk building, heat and water. Apply office H. S. Grimes. 14tf

FOR RENT:—Flat of 4 rooms. Apply Mendel Liquor Co., 3rd and Market. 14-3

FOR RENT:—On Spring avenue, five rooms, bath, hot and cold water, large reception hall, fine lawn; no children. See O. M. Coburn, 1319 Spring avenue. 14tf

FOR RENT:—Cottage of 5 rooms with bath complete, on Ninth, one-half square from Chillicothe. See Mrs. Elliott Goeller, 718 Third or phone B 1174. 14-1

FOR RENT:—1 furnished front room 2126 Gallia St., near Lawson. 14-3

FOR RENT:—5 room cottage with bath complete and large barn on Hill Top. C. Hans, corner Gallia and Lawson. X 846. 14-3

FOR RENT—Two rooms furnished for light house keeping with all conveniences. No children. 616 Fourth. 14-3

FOR RENT—Five room residence New Boston. Call Foster, 932 Second. Phone B 1022. Also part of residence on Harper farm. 12-tf

FOR RENT:—Barber shop furnished, on Gallia, opposite fire department. See J. A. Maxwell. 12-3

FOR RENT:—Furnished rooms. Apply at 1216 Summit or phone A 1077. 12tf

FOR RENT:—Furnished rooms with all modern conveniences, 1016 Chillicothe. 12-2

FOR RENT:—2 six room houses. At 101 Gay St. 12-3

FOR RENT—Nice furnished room centrally located, suitable for two gentlemen, 814 Ninth St. 12-3

FOR RENT:—Furnished house upstairs or down on Robinson avenue. Phone X 1342. 12-2

FOR RENT:—Furnished front room with bath, 811 Washington. 28tf

FOR RENT:—Front room with bath for gentleman with or without board. Phone A 963. 10tf

FOR RENT:—Large first class store room. Plate glass front, corner Ninth and Offnere. T. A. Simpson, Real Estate Agent 1421 Lincoln. Phone 489. 29tf

Attacked By A Mad Bull

Charles Stamm, the newly-appointed city plumbing inspector, narrowly escaped being gored to death by an infuriated bull on the Charles Hill farm-place Sunday.

Mr. Stamm went to the West Side to visit his old family mare, "Maud," on pasture there. The bull made a mad rush for him and Charley was fairly burning the earth in trying to escape. Closer and closer the bull came until within about eight feet of him, when the beast came to an abrupt stop, allowing Charley time to crawl underneath a fence. In speaking of experience, he said to friends that he was just in the act of jumping on and riding the bull when it stopped. It was a strenuous day for Charley, a bull-dog having attacked him at Ninth and Court streets during the morning.

BUILDING PERMITS

Building permits were issued Monday to J. P. Mills for a new four room house on Gallia street to cost $400, Chris Uhl for a $275 addition to his property at Grant High streets and Frank Walker for a new six room house at No. 1203 Young street to cost $600. A permit was issued a Philip Hise for a sanitary sewer tap at No. 1113 Ninth street.

Bone Meal. The Portsmouth Chemical Co. adv

FOR RENT:—Vacuum carpet cleaning machine 50c per day. Call 1535 Ninth St. 14-6

FOR RENT:—2 furnished rooms for light house keeping, 113 Jefferson. 14tf

FOR RENT:—Three unfurnished rooms with bath, no children, 1502 Gallia St. 14-3

FOR RENT OR SALE:—Residence, 1021 Second. Call No. 13 Home phone. 14-6

FOR RENT:—3 room cottage in rear of 1614 11th St. No children. Phone 2 on 1293. 14-3

FOR RENT—Modern seven room house, centrally located. See Inman & Graham, Kricker Bldg. 11-3

FOR RENT:—2 furnished front rooms, first floor, for light house keeping, 1507 10th St. 11-3

FOR RENT:—Nicely furnished front room, down stairs, gentleman only. 737 Front St. 10-5

FOR RENT:—Old Orpheum theatre. Inquire at Hansen Furniture Co. 19tf

FOR RENT:—Furnished room; bath and phone 821 8th street, near Chillicothe. 7tf

FOR RENT:—Furnished rooms for light house keeping. Apply Hotel Portsmouth. 5tf

FOR RENT:—Nicely furnished room, single or in suites, with bath and all modern conveniences. 614 Washington. 28tf

FOR RENT:—Office rooms or furnished rooms, suitable for gentlemen. 717 Eighth, near Chillicothe. Inquire Mrs. A. Schirmann. 24tf

Package Delivery

J. W. ELLIS
Residence 2108 Eighth Street
HOME PHONE B 1483

LOST

LOST:—Steel frame double lense spectacles between Carey's Run and Portsmouth. Return to 1407 Findlay street. 14-1

LOST:—Package containing underwear and stockings at Marting's store. Return to Sommer Bros., Market St. 14-2

LOST:—Pocketbook and handbag, containing money at Star Theatre. Finder please return to 913 Front St. 14-3

STRAYED:—White Yorkshire sow. Weight 225 pounds. Phone Wesley Hamm, 4 on 2 Wheelersburg, O. 11-3

Home From Golden West

S. B. Adams, the N. & W. agent, has returned from Colorado where he attended the annual meeting of the Railway Passenger Agents' Association of America. He encountered a big snow storm at Cripple Creek last Thursday. An entire week was spent visiting all resorts and points of interest in the state. The next meeting of the Association will be held in St. Paul and in October 1914 the Association will meet at San Francisco. All the world's fair buildings for 1915 will be completed by that time.

SCHOOL TEXT BOOK EXAMINATION

The joint commission on school text books for the dioceses of the Episcopal church in Ohio held a most important meeting at Trinity Cathedral, Cleveland, last week. The Rev. E. A. Powell, rector of All Saints church in this city and secretary of the commission, was appointed chairman of a committee to draw up a brief dogmatic statement setting forth the truth concerning the continuity of the Anglican church.

Other members of the committee are Prof. Jared Moore, Ph. D., of the Western Reserve university and the Rev. J. D. Herron, formerly of Portsmouth.

The statement will be printed in large quantities and supplied to all priests in the two dioceses, who will see that all church children are supplied with copies. The statements will be printed on gummed paper of such size that they can be pasted inside the front cover of all school histories in use. The children will thus have, in permanent form, a plain statement of fact contradicting the misstatements to be found in most histories in use in the public schools.

The secretary of the joint commission was instructed to communicate with every diocese in the church with a view to securing united action at the general convention in 1913. Recently the dioceses in New York state have been active in the matter.

Resigns Position.

R. H. Lawoney, who for the past 20 years has been the Southern Express company's agent at Waverly, has resigned. His successor is Fay Hamilton, who, it will be recalled, married Miss Esther Meyers of this city.

Leaves On Trip.

Charles C. Yeazel, superintendent of the Western & Southern Life Insurance Company, left on Monday on a business trip to Vanceburg, Ky.

Large Crowd Present.

Exactly 130 couples attended the weekly dance of the Gala Club at Kendall's hall Saturday night.

THE STAR

TO-NIGHT
BEST PICTURES; GOOD MUSIC, ALWAYS 5c
Hear Jennie Larrison Sing.

FOR SALE BOXES

Suitable for Kindling
at
Lehman's

TAKING CARE OF THE SMALL CHANGE

Have you ever considered the number of people, you have known, who in their old age were dependent upon their own efforts, or upon the bounty of friends and relatives or upon the cold charity of the public because they neglected to save in days of youth and plenty.

Most men let enough loose change slip through their fingers to provide a substantial savings account. Begin one now and be independent and comfortable in old age.

Four per cent compound interest paid on savings.

THE ROYAL SAVINGS AND LOAN COMPANY
819 GALLIA STREET. UPPER MARKET SQUARE

WOMAN'S CROWNING GLORY IS ARRANGED IN SIMPLE WAYS

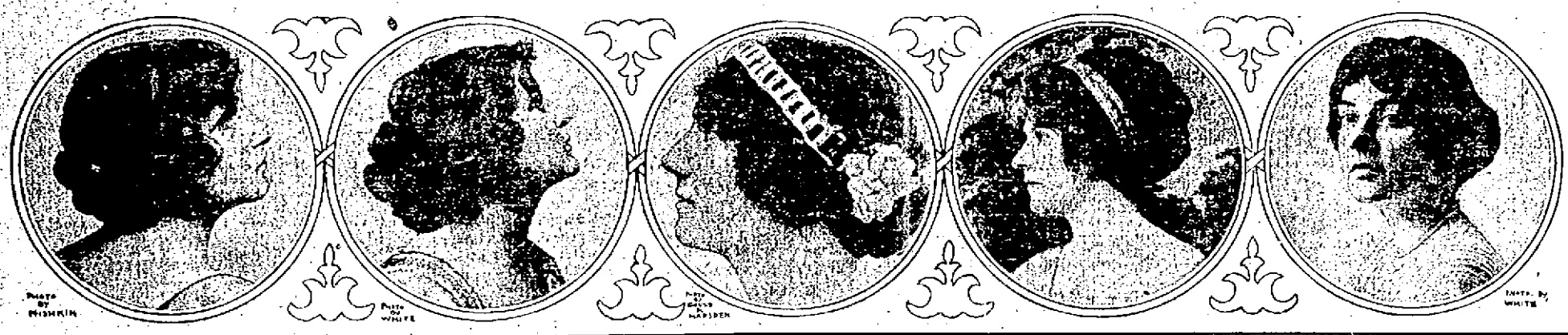

Miss Dolly Wise

She is here to answer any and all questions concerning love, matrimony, troubles, woes, etiquette, etc. Inquiries should be addressed to Miss Dolly Wise, care The Daily Times, Portsmouth, Ohio.

Dear Miss Wise—I have a very beautiful old gold and purple hat, what would you advise me to wear with it? Mamie.

At least a pleasant smile.

Dear Miss Wise—What do you think of a husband who would strike his wife? Loving Wifey.

I can't tell you. They would bar this paper from the mails.

Dear Miss Wise—My name is Percival, but the girls insist upon calling me "Percy." Do you think they should? P. T.

No; they should have your mamma call you home, dear boy.

Dear Miss Wise—I have been going with a young man for a year or more, but he has never asked to take me to any place of amusement or to anything where it costs money. Do you think I do right in keeping company with him? Esther.

No—unless he cannot afford to do so.

Dear Miss Wise—I have invited a young lady to go to the theatre with me. Her father is very wealthy. If she offers to buy the tickets, shall I permit her to do so? Pete.

The lady will have too much respect for herself and for you to offer to buy the tickets.

Dear Miss Wise—I am invited to attend a house party for three days. Am I expected to remain longer Elsie.

No—unless you do not want to be invited again.

Dear Miss Wise—Is it the style to wear ornaments in the hair? Bertha.

No matter what the season, ornaments are always worn in the hair. The narrow bandeau is still quite popular, and velvet is much worn in the evening. From Paris comes the new bandeau, a narrow stiff band of blue velvet sewn with colored beads, from the center of which springs up a peacock's feather of gold, with the "eye" of the feather in natural colors. This is a bizzarre and striking ornament, and only time will tel whether it will be adopted by American women.

Dear Miss Wise—Is it good taste for a woman to wear several kinds of jewelry. Olive.

As a rule, a woman will be careful to select becoming ornaments, but usually she needs more training in understanding what constitutes the becoming, and in recognizing that which is suitable both to the occasion and to the gown.

Where imitation jewelry is concerned, the temptation and tendency are to wear too many ornaments. Beads and a long chain, or a short chain and a long one, should never be worn together. A mixture of several kinds of jewelry is a breach of good taste and sure to be unbecoming. This, of course, does not apply to the combination of jewels in setting; and the present mode of wearing several bangles differently jeweled, also escapes this dictum.

Just now coral is much worn, and the pink of palest tints, the almost white, and the pure white are the popular selection; but these tints should none of them be worn at night, for they give to the skin a sallow tone, very unattractive, and with pale gowns they strike an insipid note.

Autumn Soup

Cut in thin slices the white parts of four leeks, the same of two heads of celery and of lettuce; wash and throw them into boiling broth, add a pint of young peas, a little sugar and pepper, two large spoonfuls of flour mixed thinly and smooth with some cold stock. Stir the broth with a tablespoon to render it smooth. After boiling it one and one-half hours pour it into the tureen with little "crusts" of bread fried in drippings. The bread should be carefully dried in the hot closet so that they shall be crisp and not greasy.

SOCIETY FASHION

Honoring her guests, Mrs. Joseph Diekemper and Miss Ruth Diekemper, of Terre Haute, Ind., Mrs. Henry Heer entertained with a reception this afternoon at her attractive residence on Offnere street. An abundance of fall flowers and greenery made attractive decorations for the apartments where the guests were assembled. In the dining room yellow and white dahlias adorned the handsomely appointed tea table, at which Mrs. Frank Adams presided. The guests were invited to the dining room by Mesdames Grant Williams, William R. Fee and Chris Heer. During the first hour Mrs. F. C. Goodwin and Miss Margaret Heer assisted in the dining room and the second hour Mrs. Pearl Selby and Miss Martha Spencer. Assisting in serving the plates were Mrs. Walter Smith, Mrs. Clarence Nodier and Misses Jeanette Silcox, Henrietta Stahl, Lidia Appel and Bertha Gillilan. The favors were cosmos and were in charge of Miss Gertrude Schmidt and Miss Annie Anderson. All during the reception hours Mrs. Anna Adams and Mrs. Theodore Doty graciously lent their assistance in dispensing the delightful hospitality. Among the out-of-town guests present were Mrs. William Cahill of Chillicothe, who is the guest of Mrs. Grant Williams; Mrs. M. D. Rathberger of Dubuque, Iowa, who is visiting her daughter, Mrs. Paul Revare, and Mrs. F. L. Manning's guest, her mother, Mrs. S. J. Betts, of Ronceverte, W. Va.

Mrs. W. C. Hartinger's class in the Trinity Sunday school, presented her with a set of solid silver forks, a jelly knife and pickle fork in the colonial pattern yesterday morning in Sunday school, as a parting gift. The presentation speech was made by Mrs. William McCurdy.

SUGAR BOWL

For Pure, Fresh, Home Made Candy.

Leave your order for Mint Wafers. Just the thing for parties.

E. W. MATHOTT, Prop. of The Factory Shoe Store

Makes Sells and Repairs **SHOES**

1006 Gallia, Opposite John

ALL CLASSES

Doctors, Bankers, Teachers, Farmers, Merchants, Clerks, in fact all classes of people are carrying stock in this Association.

Our members appreciate the good features of a systematic method of saving as well as the benefit from co-operative investment.

We loan our money on first mortgage loans secured by improved real estate, and all profits received from these loans, after deducting the expenses for conducting the business, are apportioned and added to stock in the form of semi-annual dividends.

Our dividends for the past 21 years, have been 6 per cent, compounded semi-annually.

It is co-operative.

THE PORTSMOUTH SAVINGS AND LOAN COMPANY
Opera House Building

Mrs. Margaret Parry Hast, formerly of this city, has been elected vice president of the Musical Art Society which was recently organized in Columbus.

The Columbus Dispatch of Sunday had the following account of the marriage of Mr. Percy Johnson, formerly of this city, which was mentioned in the Times several weeks ago:

"Announcement is made today of the marriage of Miss Hazel Smose, daughter of Mrs. Elizabeth Smose, of 1220 Pennsylvania avenue, and Mr. Percy Johnson, of Columbus. The ceremony was performed Thursday, July 4, in Windsor, Canada, at the residence of the officiating minister, Rev. O. W. Holmrake, of the Central Methodist church. The groom is the son of Mrs. R. S. Izard, of Portsmouth, Ohio. Mr. and Mrs. Johnson will leave soon for a trip in the South, and will be at home to their friends at 909 Delaware avenue after November 15."

Miss Alta Rowan is the guest of her sister, Mrs. R. P. Parsons, of Bluefield, W. Va.

Mrs. Gilbert Monroe, of Offnere street, who is visiting Mrs. J. J. Patton, of Circleville, was the guest of honor at a reception given by Mrs. R. M. Northam of that city, at 10 o'clock Saturday morning. About seventy handsomely gowned ladies called during the reception hours. Mrs. Monroe wore a handsome lace lingerie gown embroidered in rosebuds.

The following note from the Columbus Dispatch will be of local interest, as Mr. Miller is a Nephew of Attorney Cecil S. Miller, of this city, and recently visited here:

"Bernard Miller, a young Columbus pianist of well developed powers, which have had ample cultivation under Emil Paur, of Berlin, and Mrs. Grace Hamilton Morrey, has issued invitations for a recital to be given at 8 o'clock Thursday evening in the public library. His program follows:

Sonate Pasterale .....
Sonate Capriccio .....
..... Scarlatti-Tausig
Gavotte, A minor..Gluck-Brahms
Sonata, Op. 57a.....Beethoven
Symphonic Etudes ...Schumann
Waltz, E minor.....Chopin
Liebestraum .....Liszt
Rhapsodie No. 11 .....Liszt"

The marriage of Mr. Rudolph J. Hoffstetter, 410 Linwood avenue, Columbus, and Miss Frances E. Farley, daughter of Mr. and Mrs. John Farley, of Kelton avenue, in the same city, will be solemnized next Wednesday morning at 8:30 o'clock in Holy Rosary church, Columbus. Miss Farley is a niece of Mrs. John F. Flannigan, of Market street, and has often visited in this city.

Mrs. Louis Barth will entertain the Matron and Maid Club tomorrow afternoon, at her residence on Gay street.

Mrs. Robert Gilbert will entertain the Tuesday Club on Friday of this week, instead of tomorrow, the usual day.

The Queen Esther Circle of Trinity church, will give one of their famous progressive socials in the basement of the church this evening. The refreshments will be served in booths representing different nations, by young women in costumes.

Carlisburg, Ky., Oct. 14.—Will Conley, of Portsmouth, O., and Esther Mulligan, of Kenova, secured the necessary marriage permit from County Clerk Ed. S. Hughes, Thursday, and were quietly wedded by a local minister.

The Messrs. Carmel Jaynes, Ernest Eynon and Paul Walker spent Sunday evening with friends in Waverly.

Barden lodge, degree of Pocahontas, is entertaining the district school of that order which is holding its annual meeting in that village the first three days of this week. The opening session was held Monday and there were 50 delegates in attendance, while as many delegates were expected to arrive during the day. A splendid program has been arranged for each session during the convention and an enjoyable time is anticipated. The Barden lodge will give a big banquet in their wigwam Monday night in honor of the visiting delegates.

Mrs. Frank Adams will entertain the Auction Bridge Club on Wednesday afternoon at the residence of Mrs. Charles Scudder, on Washington street.

The next meeting of the Saturday Afternoon Whist Club will be held October 26, with Mrs. Charles Hall.

Mrs. W. H. H. Cadot brought together this afternoon a few friends of Mrs. George Merryweather, of Cleveland, who is the guest of her mother, Mrs. Pauline Esselborn, and entertained them very delightfully at her residence on Fourth street.

Miss Elizabeth Compliment has gone to Cincinnati, where she will spend two weeks visiting her sister, Mrs. John Glatz.

Joseph Spencer Chapter, D. A. R., will entertain with a Kensington on Wednesday afternoon at the residence of Miss Anna Ross, on Court street.

The Frances Badger Guild, of All Saints' church, will hold their first meeting of the season tonight, with Mrs. Fred Hungerford, of Second street.

The Hamilton Whist Club will meet Tuesday afternoon with Mrs. George Osborne, of Ninth street.

Miss Flora Held, of London, England, will arrive Tuesday to be the guest of Mrs. J. W. Bannon.

Mr. and Mrs. Fred Baker and son, Lloyd, spent Sunday on the West Side, the guests of Mr. and Mrs. Smith Crull.

District No. 2 of the Second Presbyterian Ladies' Aid Society will meet Tuesday afternoon in the church.

Miss Charlotte Thomas, of Lucasville, spent Sunday as the guest of Mr. and Mrs. Warwick Anderson, of Fifth street.

The Woman's Foreign Missionary Society of Trinity church, will hold their deferred October meeting Tuesday afternoon with Mrs. W. B. Anderson, on Rose Ridge.

Mr. and Mrs. George V. Hobstetter, of Logan street, entertained a party of relatives on Saturday afternoon and evening to celebrate the third birthday of their son, Ralph. The aunts present were Mrs. P. W. Young, Mrs. Walter Kress, Mrs. John Hobstetter, the Misses Katherine and Mary Hobstetter and Margaret Young. The cousins present were Miss Alma Debo, Howard Kress, Richard and William Young, Lawrence and Lee Debo, Paul Hobstetter, John, Edna Margaret and Evelyn Hobstetter. The little people were served first at a table gay with Hallowe'en decorations and containing a birthday cake with three candles, all carrying out a yellow and white color scheme, tissue paper bags filled with candy and slices of the birthday cake. A large number of presents made the little host happy.

Judge A. Z. Blair's class of the Second Presbyterian church, will meet this evening with Mrs. Wesley Winter, of 926 Ninth street.

The District Aid Societies of the First Presbyterian church will meet on Tuesday afternoon, October 15, at the following places: District No. 1 with Mrs. W. H. Schwartz, 303 Court street; district No. 2 with Mrs. Chas. Thompson, 504 Seventh street; district No. 3 with Mrs. Chas. Storck, 1137 Ninth street; district No. 4 with Mrs. John Ives, 1104 Second street.

District No. 3 of the Ladies' Aid Society of the Second Presbyterian church, will hold an important business meeting tomorrow afternoon in the primary room of the chapel.

Miss Alma Heinisch and Miss Edith Burke spent Sunday in Wheelersburg, the guests of Mrs. Hartman, at the Hartman House.

The Ladies' Aid society of the German Evangelical church will give a coffee social at the Sunday school rooms Wednesday afternoon from 2 until 5 o'clock. Divisions A, B and C will have charge of the social.

Miss Anna Sullivan, of Buena Vista, is entertaining Miss Alice Caden, of Augusta, Ky., in whose honor she entertained with a house party over Sunday the following guests: Miss Faye Stephenson, of Rome; Mr. Harry Bierley, Mr. Claude Stout, of Carr's, Ky.; Mr. Hugh Young, of Buena Vista.

Mr. and Mrs. J. T. Sullivan, of Buena Vista, entertained Rev. Father Clement, of Nashville, Tenn., Sunday. Father Clement was formerly stationed at Buena Vista.

Miss Eva Davis, who has been visiting relatives and friends in this city and Wheelersburg, has gone to Indianapolis, Ind., for an indefinite stay.

The Bigelow Epworth League installed the following officers last evening, during the regular Sunday evening services:

President—Mr. Frank Bailey.
First Vice-President—Miss Persis Parsell.
Second Vice-President—Mrs. W. D. Gilliland.
Third Vice-President—Miss Grace Bodmer.
Fourth Vice-President — Miss Anna Adams.
Secretary—Mrs. Myrtle Foster.
Treasurer—Mr. Clyde Fitch.
Usher—Mr. Earl Braud.
Musical Director—Miss Bertha Braud.
Chorister—Professor John Weaver.
Organist—Miss Mary Margaret Fuller.
Assistant Organist—Miss Sadie Maule.

Miss Agnes Guise, of Cincinnati, has come for a visit with her sister, Miss Tillie Guise, of the Elk building.

Dr. and Mrs. C. W. Martin, Mr. and Mrs. D. A. Alspaugh and son, James, and Mr. Sullivan motored to Wakefield, Sunday, and spent the day with Mr. and Mrs. Maurice Caldwell.

The song service in the Central Presbyterian church last evening, under the direction of Mrs. Adele Matthews, proved to be a very delightful musical treat to a large and appreciative audience.

Owing to a severe cold, Mrs. Matthews was unable to sing, and her solo part in the anthem was very beautifully rendered by Mrs. Henning Prentiss (Ida Cole) of Pittsburg, Pa., and in the duet with Miss Gertrude Schmidt.

Miss Ella Berry, soloist at Bigelow church, sang the soprano part in her usual pleasing style.

Miss Floy Hammond, Rev. Alfred Hughes, assistant at Bigelow church, who has been visiting her home in Wisconsin, has returned and will take up the deaconess work at Bigelow. She gave a short talk at Bigelow Sunday morning.

Miss Stockdale, of Cleveland, is demonstrating the wonderful Spalding plasters at Stewart's Cut Rate store this week, and the demonstration is worth hearing and seeing. Miss Stockdale shows the different plasters to be used for the heart, liver and rheumatism. They are all different shapes and she quickly shows that there is an advantage in having the different sizes and shapes.

The Turner, Slocum and Yeley families will hold their annual reunion next Saturday at the home of Mrs. B. W. Yeley, at Slocum Station, the occasion being her sixty-second birthday anniversary. A number of Portsmouth relatives will attend the reunion.

Mrs. Jack Davis and baby son left Sunday morning for Chicago, where they will visit for three weeks at the home of Mr. Harry Ware, where they will be joined by Mr. Davis, and together they will go on to Lawrence, Kansas, where Mrs. Davis will be the guest of Miss Edith Henesley until December 20.

Miss Kate Crichton, of Wheelersburg, had as guests yesterday at dinner at the Hartman House in Wheelersburg her niece, Miss Virginia Lewis, of Baltimore, Md., and Mr. and Mrs. Eugene Crichton, of this city.

The Woman's Auxiliary to the Missionary Society of the First Presbyterian church will meet on Wednesday afternoon at the church, with Mesdames F. L. Johnson, John Ives, Elliott Gobler and Miss Florence Richardson as hostesses. The home topic of the program is Mormonism and Mrs. W. D. Tremper will have a paper on the subject. The foreign topic is Persia, and Mrs. Joseph Lake will have a paper on that subject. A piano duet by Mrs. George Webb and Miss Mary Little will conclude the program.

Mr. and Mrs. Wells Crawford and twin sons have returned home from a delightful week's stay with friends and relatives at Dayton, O.

Mrs. W. D. Tremper entertained at luncheon Saturday afternoon at one o'clock, at her bungalow, on the West Side, the members of the Wednesday Sewing club and the following guests: Mrs. George Davis' guest, Mrs. Emma D. Connolley, of Columbus; Mrs. Nora Franklin, of Pittsburg, Pa., guest of Mrs. Wells A. Hutchins; Mrs. Weston Corson, guest of Mrs. F. B. M. Corson; Mrs. Alfred Taylor, of Los Angeles, Cal., guest of Mrs. George D. Scudder, Mr. George D. Selby, Mr. Richard Tremper and Dr. W. D. Tremper.

The members of the club present included Mesdames Wells Hutchins, G. D. White, R. O. LeBaron, J. P. Caskey, G. D. Selby, A. R. Moore, G. D. Scudder, James W. Barnes, W. D. Tremper, F. B. M. Corson, Jacob Smith and Miss Rick Thompson.

The next meeting of the club will be held October 29, with Mrs. F. B. M. Corson.

Miss Mary Bliss returned to her home in Little Hocking today after a visit with Misses Katherine and Laura Halderman.

When it comes to buying **SHOES** Hale's is the place. The shoes are all double toes, and otherwise all solid leather. Give them a trial. Open every evening until 8 o'clock.

JOHN HALE
1150 NINTH STREET

Never Such Splendid Lace Values at *5c Yd*

All Wool Serges at 50c Yard!

The kind that give excellent service and the kind you want for a dress for the school girl. Either French Storms or Cheviot Serge qualities in Blues, Browns, Greens, Tans, Reds, Modes and Black. 36 inches wide.

Don't Delay! Come and get a share of this lot *5c Laces*

LION BRAND YARNS ARE THE BEST

Don't be confused about the yarns you use. Buy the best and your garment or article that you are knitting will be a success.

All styles, all colors, one quality—the best.

MENTOR UNDERWEAR

That Good Fitting Underwear for Men, Women and Children.

Standard in quality. Reasonable in price and just the kind you want. We can outfit the whole family for you.

CREPES FOR KIMONAS

The new patterns in the best quality are here in abundance.

It's the Serpentine quality line that assures you of the fact that they are fast colors.

Price 18 cents per yard.

Tailored Suits for Women

New styles just fresh from the designer and such beauties too. If you haven't purchased your new Fall Suit it's time now to do so as the assortments are unusually good and the prices are exceptionally low.

Stouts, Regulars and Juniors are here in abundance.

Prices $15.00 to $35.00

Children's Winter Coats

Now is the time to buy them. We are showing an assortment that is much larger and much more complete in every detail than ever before.

We want you mothers to bring in the girls and let us fit them out with new coats at reasonable prices.

Ranging from $3 to $10.

Opposite Postoffice **Marting's** PORTSMOUTH *734-736-738 Sixth St.*

Fine Impression Made By Dr. Herbert Scott

"Am I delighted with Portsmouth," exclaimed Dr. Herbert Scott, the new pastor at Trinity church, to a Times reporter Monday morning, who asked him if he liked the Peerless. "How could I help but be," he continued, "when everyone has given me such a hearty welcome. It is like coming among people you have always known.

"For four years I have been superintendent of the Columbus district, and while I was devoted to the district work, I am glad to again have a church of my own, and to be among such members as compose Trinity church."

Dr. Scott is not a stranger in Portsmouth. For two years he had charge of the Spencer Methodist church at Ironton, and he often came to this city. When conference was held here eleven years ago he was one of the youngest and most active members in that body. He delivered a sermon at Bigelow church several years ago, and those who heard him at that time saw a brilliant future before the young man, but they never dreamed that Portsmouth would have the honor of some day claiming him as her own.

Five years ago Dr. Scott delivered an address before the Women's Foreign Missionary Society of the Portsmouth district, which was held in this city, and last spring he spoke before the Men's Bible Class at Trinity church, so it can be readily seen why the official board of Trinity church was so anxious to secure Dr. Scott. They knew, in the words of today, their man.

It was with a happy smile that Dr. Scott looked over the two immense congregations that filled Trinity church Sunday to greet him. In fact the smile started when Dr. Scott attended the Sunday school exercises. To the Times reporter Monday he stated that he had never attended a more enthusiastic bible school, and he was sure it would grow in interest for him each Sunday.

The morning service was unique in that the congregation welcomed Dr. Scott's arrival, and at the same time bade farewell to Rev. Hartinger. Both ministers occupied the pulpit and Rev. Hartinger introduced the new pastor in a few well chosen words. Dr. Scott's sermon was particularly well chosen for an opening one. He spoke on "The Ideal Church," choosing a part of the prayer of Solomon at the dedication of the temple as representing the ideal church. First, the presence and power of God, priesthood clothed with salvation and membership rejoicing in goodness.

Dr. Scott says that the ideal church must feel the presence of God. The church will not have the power it should unless it is clothed in salvation, and if its members rejoice in goodness, it is rejoicing that will mean power to the church.

Dr. Scott is a forceful speaker. Tall, handsome, with a voice that carries to every part of the big church, he created a most favorable impression upon those who have never heard him, and delighted his friends who have listened to him many times before. He uses but few gestures, but each word is distinct and emphasized as it should be. He does not read his sermons, nor did he even use notes at his morning sermon.

After the splendid service, an informal reception was held at the church. The members welcomed Dr. and Mrs. Scott and also said a word of farewell to Rev. Hartinger, who leaves Wednesday to attend the West Virginia conference at Elkins, W. Va., and from there will go to his new charge at Wheeling. Mrs. Hartinger leaves Wednesday to visit her father, Rev. T. B. White, of Zanesville.

At the evening service Dr. Scott was greeted by one of the largest congregations that ever entered Trinity church, and he delivered a masterful sermon. He spoke of "The Voyage of Life," using one of the big Atlantic vessels to illustrate the various phases of Christian life and its experiences.

The sermon was a particularly interesting one to the young people of the audience, who are just beginning life's voyage. He told them of the trials and tribulations, but the end was painted in such a beautiful picture of Christian life that his congregation felt they were glad they had chosen Life's Voyage.

Mrs. Scott is in the city with Dr. Scott, and is a most charming woman. She was formerly Miss Lizzie, of Columbus. For several weeks Mrs. Scott has been visiting relatives at Rio de Janeiro, and returned to Columbus only to find that she would have a new home in Portsmouth. Mrs. Scott will be a welcome member in social circles of the church and city.

Dr. Scott will leave the city Tuesday to attend the Book Committee and Freedman's Aid of the Methodist church, of which he is a member, which meets in Cincinnati. He will return here to take up his work at Trinity church and become a citizen of the Peerless City.

A Woman's Backbone

History records many instances where a woman has shown that she possessed clear grit—commonly called backbone. She must have, to be able to half-kill herself over a washtub every week. Women are learning now, however, that if they use Easy Task Soap in the laundry it means half the work done while they rest, the clothes are cleaner and sweeter, their hands are not red and ugly, their flannels do not shrink and their linens do not rot.

REFORM FARM FOR 3 BOYS

Three youths were sentenced to the Lancaster reform school by Judge Thomas C. Beatty Monday morning. Louis Salyers received a term for stealing bicycles, while Roy Lee and Harvey Wise were sentenced for riding trains.

To Become Undertaker

Louis Snyder, for years employed in the various shoe factories as a cutter, has put away his knife and is going to become an undertaker. He left Monday for Cincinnati where he was enrolled as a student in the Cincinnati Embalming school.

GREAT FILM AT COLUMBIA

Manager Tynes of the Columbia theatre, is anxious that every one of his patrons see the "Daughter of the Spy" which is to be seen at the moving picture play house tonight. He claims that it is one of the best pictures ever shown at the Columbia and well worth twice the price of admission.

From beginning to end the scenario is filled with "thrillers" It will keep the audience in intense interest and it has a splendid moral which makes it more entertaining.

Peach Trees In Bloom

Visitors to the West Side Sunday ran into several apple and peach trees which are bearing their second crop of blossoms. The spectacle of fruit trees in full bloom in October was a rather novel one.

Found Stray Horse.

Officer George Harding found a stray horse wandering about the vicinity of the Washington hotel late Sunday night. The horsewas finally identified as one belonging to John F. Flannigan.

Albert Ramey, prominent citizen of Poplar, Ky., was a business visitor here Saturday.

NEW BARN OF CONCRETE

A concrete barn is being erected on the farm of Charles L. Anderson on the Chillicothe pike. The structure is of the latest construction and will be used for dairy purposes. All of the latest sanitary equipment for handling milk will be installed in the plant.

FIRST CHRISTIAN CHURCH NOTES

W. E. Evans will lead the prayer-meeting Wednesday evening.

Teachers' congress Monday evening, at 7:30. Refreshments.

Section No. 2 will meet with Mrs. Timothy Jewett, on Second street, Tuesday afternoon.

Section No. 4 will meet Tuesday afternoon, Oct. 15, at the home of Mrs. Colley, on Eighth street, above Broadway.

Section No. 5 will meet with Mrs. Shump, 1244 Ninth street, Thursday afternoon, at 2 o'clock.

Section No. 3 of the Women's Union will meet Monday evening, at 7:15, at the home of Mrs. Chas. Racy, 1411 Ninth street. Let every member of this section come, as there is business of importance to be transacted. Visitors are welcome.

Section No. 1 will meet at the home of Mrs. Bahner, of West Eleventh street, Tuesday evening, Oct. 15, at 7:30, sharp. Every member is urged to be present.

Class No. 2 will give an old-fashioned spelling bee at the church on Thursday evening, Oct. 17. Home-made candies on sale. Admission 5 cents. All are invited. Please urge the Sunday school scholars to come and take part and make this a howling success.

Smith Free.

William Smith, the teamster, arrested a week ago for alleged insulting a North End woman and her daughter, was released from the city bastile Sunday morning. Contractor Frank Seymour paid his fine in order to secure his services again.

DON'T FEEL BLUE

Liver, Clogged Up—That's All—You Need Hot Springs Liver Buttons

Little, dainty, magical workers that unclog the liver and set free the poisonous matter. Then gently, but surely, drives it from your system.

Among people who have visited Hot Springs the HOT SPRINGS LIVER BUTTONS are almost as famous as the healing waters.

Once the victim of constipation or of a rebellious liver uses these wonderfgul little health promoters he has no further use for any other pills, oils, salts, cathartics, or purgatives.

Thousands upon thousands of people depend upon HOT SPRINGS LIVER BUTTONS to keep them in superb health.

Nothing known any better for constipation, torpid liver, upset stomach, headache, dizziness, nervousness or that down and out feeling. Box for only 2 cents at first-class druggists in Portsmouth and vicinity. For free sample write Hot Springs Chemical Co., Hot Springs, Ark.

Wurster Bros., special agents in Portsmouth, Ohio.

Macauley, in N. Y. World.

ANANIAS.

A Fine Address At The Temple Theatre

E. A. Saddler, of Columbus, who was to have delivered the address at the I. B. S. A. lecture at the Temple theatre Sunday afternoon, was unavoidably detained and in his stead E. F. Baude, also of Columbus, was substituted. Mr. Baude is a very pleasing speaker and held the best of attention from start to finish. Below is given a synopsis of his address, his chosen topic being "The Divine Plan of the Ages."

"Recognizing the unrest manifested at present all over the world, social, political and religious, we are prone to inquire as to the causes which bring about this condition. Looking back for a period of 50 years or more we can see that the spirit of restlessness has been growing more and more intense as time has gone by until, today, few men of the world would venture to predict the outcome. This, too, in spite of the many wonderful inventions of the past century which should contribute to the general welfare and happiness of all. The great increase of knowledge of the last century has not brought peace and contentment to the masses, but the race still looks forward to the future, expecting, 'they know not what.'

"It is not chance, dear friends, that has brought about these conditions, but they are brought by the mighty hand of the Lord, for we are now living in the closing days of this gospel age—the 'day of His preparation'—when he is about to set up the kingdom of his own dear son. Nor is he working in a hap-hazard manner, but has had a definite, fixed plan from the beginning, which, though men or devils may seek to frustrate, they are powerless to change in the smallest detail the grand outworking of the divine program. For He tells us, through the prophet, 'So shall my word be that goeth forth out of my mouth; it shall not return to me void, but it shall accomplish that which I please, and it shall prosper in the thing whereto I sent it.' Isa., 55:11.

"But how do we know that God has a plan? Because he has revealed it to us in His word. In Eph., 3:9-11, we are told that it is "According to the eternal purpose which He purposed in Christ Jesus our Lord,' in whom He has purposed 'to gather together in one all things in Christ, both which are in heaven and which are on earth.' So we see that He not only has a plan but that he also has appointed one to carry out the details of that plan—the Lord Jesus Christ. Declaring also in Isa., 46:10-11, 'My counsel shall stand and I will do all my pleasure,' and 'I have purposed it, I will also do it.' And whether men may recognize the fact or not, the divine plan has been progressing down through the ages towards its grand consummation.

"During all this time God has not been trying to convert the world. God never tries to do anything. Note the words of Amos, 3:2, in which God says to Israel, 'You only of all the families of the earth have I known.' Also the words of our Lord: 'I am not sent out to the lost sheep of the house of Israel.' Again, the Lord's command to His disciples, 'Go not into the way of the Gentiles and into the cities of the Samaritans enter ye not.' This does not sound as though He was trying to convert the world at that time.

"The non-elect of other ages, who died without having the opportunity of coming into harmony with God, will be called from their graves and started up the highway of holiness. All who willfully choose unrighteousness in that day will be destroyed in the second death, from which there is no resurrection."

It was also announced that there would be a series of three Sunday afternoon chart talks to be given at the Temple theatre beginning on October 20. The speaker for this series will be given through the press in due time.

TRUE STORY ABOUT GAME

Sporting Editor Times:—As I was looking over your paper of Saturday, Oct. 12th, I saw where St. John's College Nine defeated the St. Mary's Champions. This was wrong, and whoever said that this game won the championship for the season of 1912 for the St. John's College Nine, was badly mistaken, for they have met defeat at the hands of St. Mary's Champions every time but once, and then it was a tie.

The St. Mary's Champions cinched them in two games out of three so badly that they never could get out, and if this is not enough to quench their thirst they are ever ready to again show their colors.

The score was 13 to 13 in the last part of the 7th inning and the St. Mary's Champions would have sailed away with all the honors had the manager of the St. John's boys not instructed the umpire to call the game, who gave the excuse that it was too dark to play.

All the St. Mary's boys protested strongly gainst the movement for they knew they would have won the game had it been played to a finish.

Respectfully,
A SPECTATOR.

Back From Indiana

Attorney W. R. Sprague returned home Saturday night from Indianapolis, Ind., where he was called on professional business. Attorney Sprague stated that practically every other man he met was a Roosevelt sympathizer.

Belle Up to Old Tricks.

Belle Newkirk, a police character, was at her old tricks of abusing her aged mother at the latter's home on Union street Saturday evening. Officer Clark hurried to the scene but Belle had vamoosed.

SENATOR WORKS OUT FOR WILSON

Washington, D. C., Oct. 14.—In an extended statement Senator John D. Works, of California, a Progressive Republican, comes out openly for Woodrow Wilson and advises all Progressives to vote for the Democratic candidate for president.

In his statement Senator Works bitterly condemns the Progressive party of California and affirms that the third party obtained possession of that state through fraud and deception.

"Wilson is a real and sincere Progressive," said Senator Works. "He has proved it by his course and conduct as a public officer and as a candidate. He is running on a sane, progressive platform. Nothing of benefit to progressive principles or honest politics can be gained by voting for either Taft or Roosevelt.

"The best service Progressive Republicans can render to their party and to their country, under these unfortunate circumstances, is to vote for Wilson. It will help to teach dishonest manipulators of politics a wholesome lesson. If you do, you will be denounced as as Democrat by the regular Republicans, and as a traitor to the progressive cause by the Progressives, as I have been already.

"You may lose all chance of future political preferment. You may make so many political enemies by being honest and standing by your conscientious convictions that you cannot be elected to any office. You may be made the victim of personal abuse because you have stood for the truth and for common honesty.

"But all these things count for nothing as against the abiding conviction that you have done what you sincerely believe to be right. What we need in politics just now, more than anything else, is moral courage. Courage to stand firmly for right, honesty and justice. Nothing else will do so much as this to purify politics, drive out of it all selfish privilege seekers, dishonest politicians and corrupt bosses and protect the rights and interests of the people.

"The regular Republicans, so-called, will take the same course if they are wise. Taft cannot carry California. Everybody knows that. Therefore a vote for him is worse than a vote thrown away. It is a vote for Roosevelt and the destruction of the Republican party in the state. With the new party scheme defeated the Republican party can be united as a progressive party as it was before some of its members were led away from it into a sham Progressive party, by men who assumed to be its leaders, and who care more for political success than for the honor of any party.

"All good people in California should unite in the effort to rebuke the men who have resorted to this scheme of dishonest politics and to defeat every candidate who has received his nomination by such means, be the office for which he is a candidate high or low. This is a time to test the sincerity of people who profess to believe in honesty in politics."

Death Recalls Fatal Accident

Thomas Calvert, the Summit Lawn dairyman, was pained to learn of the sudden and sad death the other day of James Price. It recalled vividly to his mind the day on which he was an eye witness to the killing of Price's father, David Price, during the big storm in May, 1860.

He and Ike Lionburger and other boys had been in swimming at the foot of Chillicothe street when the storm arose. Some hurried up the alley, back of the present Times building, but he and Ike continued out Chillicothe only to be tossed and rolled against the old Blake building. One portion of the roof just grazed Tom's head and the next instant he saw Price and his horse killed outright. He ran into a blacksmith shop on the site of the Turley building corner and told young Jim Price that his father had been killed.

Embalmer Resigns.

Oliver E. Burke, has given up his position as embalmer at Louis Haequard's undertaking establishment in Wheelersburg. He has offers of positions in other cities but has decided to remain at home until after the November election.

Hard Luck.

W. F. Conklin of High street, and family, spent two solid hours in front of the Times building Sunday deliberating on the woes of motorists. Something had gone wrong with his automobile and attaches of local garages were so busy that they could not give relief sooner.

GOT INDIGESTION OR A BAD STOMACH?-PAPE'S DIAPEPSIN

Time it! In just five minutes there will be no Indigestion, Sourness, Heartburn, Gas or Dyspepsia.

Do some foods you eat hit back—taste good, but work badly; ferment into stubborn lumps and cause a sick, sour, gassy stomach? Now, Mr. or Mrs. Dyspeptic, jot this down: Pape's Diapepsin digests everything, leaving nothing to sour and upset you. No difference how badly your stomach is disordered you get happy relief in five minutes, but what pleases you most is that it strengthens and regulates your stomach so you can eat your favorite foods without fear.

Most remedies give you relief sometimes—they are slow, but not sure. Diapepsin is quick, positive and puts your stomach in a healthy condition so the misery won't come back.

You feel different as soon as Diapepsin comes in contact with the stomach—distress just vanishes—your stomach gets sweet; no gases, no belching, no eructations of undigested food, your head clears and you feel fine.

Put an end to stomach trouble by getting a large fifty-cent case of Pape's Diapepsin from any drug store. You realize in five minutes how needless it is to suffer from indigestion, dyspepsia or any stomach disorder.

WOMAN'S CROWNING GLORY IS ARRANGED IN SIMPLE WAYS

Miss Dolly Wise

She is here to answer any and all questions concerning love, matrimony, troubles, woes, etiquette, etc. Inquiries should be addressed to Miss Dolly Wise, care The Daily Times, Portsmouth, Ohio.

Dear Miss Wise—I have a very beautiful old gold and purple hat, what would you advise me to wear with it? Mamie.

At least a pleasant smile.

Dear Miss Wise—What do you think of a husband who would strike his wife? Loving Wifey.

I can't tell you. They would bar this paper from the mails.

Dear Miss Wise—My name is Percival, but the girls insist upon calling me "Percy." Do you think they should? P. T.

No; they should have your mamma call you home, deah boy.

Dear Miss Wise—I have been going with a young man for a year or more, but he has never asked to take me to any place of amusement or to anything where it costs money. Do you think I do right in keeping company with him? Esther.

No—unless he cannot afford to do so.

Dear Miss Wise—I have invited a young lady to go to the theatre with me. Her father is very wealthy. If she offers to buy the tickets, shall I permit her to do so? Pete.

The lady will have too much respect for herself and for you to offer to buy the tickets.

Dear Miss Wise—I am invited to attend a house party for three days. Am I expected to remain longer Elsie.

No—unless you do not want to be invited again.

Dear Miss Wise—Is it the style to wear ornaments in the hair? Bertha.

No matter what the season, ornaments are always worn in the hair. The narrow bandeau is still quite popular, and velvet is much worn in the evening. From Paris comes the new bandeau, a narrow stiff band of blue velvet sewn with colored beads, from the center of which springs up a peacock's feather of gold, with the "eye" of the feather in natural colors. This is a bizzarre and striking ornament, and only time will tel whether it will be adopted by American women.

Dear Miss Wise—Is it good taste for a woman to wear several kinds of jewelry. Olive.

As a rule, a woman will be careful to select becoming ornaments, but usually she needs more training in understanding what constitutes the becoming, and in recognizing that which is suitable both to the occasion and to the gown.

Where imitation jewelry is concerned, the temptation and tendency are to wear too many ornaments. Beads and a long chain, or a short chain and a long one, should never be worn together. A mixture of several kinds of jewelry is a breach of good taste and sure to be unbecoming. This, of course, does not apply to the combination of jewels in setting; and the present mode of wearing sevral bangles differently jeweled, also escapes this dictum.

Just now coral is much worn, and the pink of palest tints, the almost white, and the pure white are the popular selection; but these tints should none of them be worn at night, for they give to the skin a sallow tone, very unattractive, and with pale gowns they strike an insipid note.

Autumn Soup

Cut in thin slices the white parts of four leeks, the same of two heads of celery and of lettuce; wash and throw them into boiling broth, add a pint of young peas, a little sugar and pepper, two large spoonfuls of flour mixed thinly and smooth with some cold stock. Stir the broth with a tablespoon to render it smooth. After boiling it one and one-half hours pour it into the tureen with little "crusts' of bread fried in drippings. The last should be carefully dried in the hot closet so that they shall be crisp and not greasy.

SOCIETY FASHION

Honoring her guests, Mrs. Joseph Diekemper and Miss Ruth Diekemper, of Terre Haute, Ind., Mrs. Henry Heer entertained with a reception this afternoon at her attractive residence on Offnere street. An abundance of fall flowers and greenery made attractive decorations for the apartments where the guests were assembled. In the dining room yellow and white dahlias adorned the handsomely appointed tea table, at which Mrs. Frank Adams presided. The guests were invited to the dining room by Mesdames Grant Williams, William R. Fee and Chris Heer. During the first hour Mrs. F. C. Goodwin and Miss Margaret Heer assisted in the dining room and the second hour Mrs. Pearl Selby and Miss Martha Spencer. Assisting in serving the plates were Mrs. Walter Smith, Mrs. Clarence Nodler and Misses Jeanette Silcox, Henrietta Stahl, Lidia Appel and Bertha Gillilan. The favors were cosmos and were in charge of Miss Gertrude Schmidt and Miss Annie Anderson. All during the reception hours Mrs. Anna Adams and Mrs. Theodore Doty graciously lent their assistance in dispensing the delightful hospitality. Among the out-of-town guests present were Mrs. William Cahill of Chillicothe, who is the guest of Mrs. Grant Williams; Mrs. M. D. Rathberger of Dubuque, Iowa, who is visiting her daughter, Mrs. Paul Revare, and Mrs. F. L. Manning's guest, her mother, Mrs. S. I. Betts, of Ronceverte, W. Va.

Mrs. W. C. Hartinger's class in the Trinity Sunday school, presented her with a set of solid silver forks, a jelly knife and pickle fork in the colonial pattern yesterday morning in Sunday school, as a parting gift. The presentation speech was made by Mrs. William McCurdy.

SUGAR BOWL

For Pure, Fresh, Home Made Candy.

Leave your order for Mint Wafers. Just the thing for parties.

E. W. MATHIOTT, Prop. of The Factory Shoe Store

Makes Sells and Repairs **SHOES**

1020 Gallia, Opposite John

ALL CLASSES

Doctors, Bankers, Teachers, Farmers, Merchants, Clerks, in fact all classes of people are carrying stock in this Association.

Our members appreciate the good features of a systematic method of saving as well as the benefit from co-operative investment.

We loan our money on first mortgage loans secured by improved real estate, and all profits received from these loans, after deducting the expenses for conducting the business, are apportioned and added to stock in the form of semi-annual dividends.

Our dividends for the past 21 years, have been 6 per cent, compounded semi-annually.

It is co-operative.

THE PORTSMOUTH SAVINGS AND LOAN COMPANY
Opera House Building

Mrs. Margaret Parry Hast, formerly of this city, has been elected vice president of the Musical Art Society which was recently organized in Columbus.

The Columbus Dispatch of Sunday has the following account of the marriage of Mr. Percy Johnson, formerly of this city, which was mentioned in the Times several weeks ago:

"Announcement is made today of the marriage of Miss Hazel Smose, daughter of Mrs. Elizabeth Smose, of 1220 Pennsylvania avenue, and Mr. Percy Johnson, of Columbus. The ceremony was performed Thursday, July 4, in Windsor, Canada, at the residence of the officiating minister, Rev. O. W. Hollinrake, of the Central Methodist church. The groom is the son of Mrs. R. S. Izard, of Portsmouth, Ohio. Mr. and Mrs. Johnson will leave soon for a trip in the South, and will be at home to their friends at 950 Delaware avenue after November 15."

Miss Alta Rowan is the guest of her sister, Mrs. R. P. Parsons, of Bluefield, W. Va.

Mrs. Gilbert Monroe, of Offnere street, who is visiting Mrs. J. J. Patton, of Circleville, was the guest of honor at a reception given by Mrs. R. M. Northum of that city, at 10 o'clock Saturday morning. About seventy handsomely gowned ladies called during the reception hours. Mrs. Monroe wore a handsome lace lingere gown embroidered in rosebuds.

The following note from the Columbus Dispatch will be of local interest, as Mr. Miller is a Nephew of Attorney Cecil S. Miller, of this city, and recently visited here:

"Bernard Miller, a young Columbus pianist of well developed powers, which have had ample tutelage under Emil Paur, of Berlin, and Mrs. Grace Hamilton Morrey, has issued invitations for a recital to be given at 8 o'clock Thursday evening in the public library. His program follows:

Sonate Pastorale ....
Sonate Capriccio ....
.... Scarlatti-Tausig
Gavotte, A minor, .Gluck-Brahms
Sonata, Op. 81a.......Beethoven
Symphonic Etudes ....Schumann
Waltz, E minor..........Chopin
Liebestraum .... Liszt
Rhapsodie No 11 ....Liszt"

The marriage of Mr. Rudolph J. Hoffstetter, 440 Linwood avenue, Columbus, and Miss Frances E. Farley, daughter of Mr. and Mrs. John Farley, of Kelton avenue, in the same city, will be solemnized next Wednesday morning at 8:30 o'clock in Holy Rosary church, Columbus. Miss Farley is a niece of Mrs. John F. Flannigan, of Market street, and has often visited in this city.

Mrs. Louis Hurth will entertain the Matron and Maid Club tomorrow afternoon, at her residence on Gay street.

Mrs. Robert Gillert will entertain the Tuesday Club on Friday of this week, instead of tomorrow, the usual day.

The Queen Esther Circle of Trinity church will give one of their famous progressive socials in the basement of the church this evening. The refreshments will be served in booths representing different nations, by young women in costumes.

Catlettsburg, Ky., Oct. 14.—Will Conley, of Portsmouth, O., and Esther Mulligan, of Kenova, secured the necessary marriage permit from County Clerk Ed. S. Hughes, Thursday, and were quietly wedded by a local minister.

The Messrs. Carmel Jaynes, Ernest Eynon and Paul Walker spent Sunday evening with friends in Waverly.

Rarden lodge, degree of Pocahontas, is entertaining the district school of that order which is holding its annual meeting in that village the first three days of this week. The opening session was held Monday and there were 60 delegates in attendance, while as many delegates were expected to arrive during the day. A splendid program has been arranged for each session during the convention and an enjoyable time is anticipated. The Rarden lodge will give a big banquet in their wigwam Monday night in honor of the visiting delegates.

Mrs. Frank Adams will entertain the Auction Bridge Club on Wednesday afternoon at the residence of Mrs. Charles Scudder, on Washington street.

The next meeting of the Saturday Afternoon Whist Club will be held October 26, with Mrs. Charles Hall.

Mrs. W. H. H. Cadot brought together this afternoon a few friends of Mrs. George Merryweather, of Cleveland, who is the guest of her mother, Mrs. Pauline Esselborn, and entertained them very delightfully at her residence on Fourth street.

Miss Elizabeth Compliment has gone to Cincinnati, where she will spend two weeks visiting her sister, Mrs. John Glatz.

Joseph Spencer Chapter, D. A. R., will entertain with a Kensington on Wednesday afternoon at the residence of Miss Anna Ross, on Court street.

The Frances Badger Guild, of All Saints' church, will hold their first meeting of the season tonight, with Mrs. Fred Hungerford, of Second street.

The Hamilton Whist Club will meet Tuesday afternoon with Mrs. George Osborne, of Ninth street.

Miss Flora Field, of London, England, will arrive Tuesday to be the guest of Mrs. J. W. Bannon.

Mr. and Mrs. Fred Baker and son, Lloyd, spent Sunday on the West Side, the guests of Mr. and Mrs. Smith Crull.

District No. 2 of the Second Presbyterian Ladies' Aid Society will meet Tuesday afternoon in the church.

Miss Charlotte Thomas, of Lucasville, spent Sunday as the guest of Mr. and Mrs. Warwick Anderson, of Fifth street.

The Woman's Foreign Missionary Society of Trinity church, will hold their deferred October meeting Tuesday afternoon with Mrs. W. B. Anderson, on Rose Ridge.

Mr. and Mrs. George V. Hobstetter, of Logan street, entertained a party of relatives on Saturday afternoon and evening to celebrate the third birthday of their son, Ralph. The aunts present were Mrs. P. W. Young, Mrs. Walter Kress, Mrs. John Hobstetter, the Misses Katherine and Mary Hobstetter and Margaret Young. The cousins present were Miss Alma Debo, Howard Kress, Richard and William Young, Lawrence and Lee Debo, Paul Hobstetter, John, Edna Margaret and Evelyn Hobstetter. The little people were served first at a table gay with Hallowe'en decorations and containing a birthday cake with three candles, all carrying out a yellow and white color scheme, tissue paper bags filled with candy and slices of the birthday cake. A large number of presents made the little host happy.

Judge A. Z. Blair's class of the Second Presbyterian church will meet this evening with Mrs. Wesley Winter, of 926 Ninth street.

The District Aid Societies of the First Presbyterian church will meet on Tuesday afternoon, October 15, at the following places: District No. 1 with Mrs. W. H. Schwartz, 303 Court street; district No. 2 with Mrs. Chas. Thompson, 504 Seventh street; district No. 3 with Mrs. Chas. Storck, 1137 Ninth street; district No. 4 with Mrs. John Ives, 1104 Second street.

District No. 3 of the Ladies' Aid Society of the Second Presbyterian church, will hold an important business meeting tomorrow afternoon in the primary room of the chapel.

Miss Alma Heinisch and Miss Edith Burke spent Sunday in Wheelersburg, the guests of Mrs. Hartman, at the Hartman House.

The Ladies' Aid society of the German Evangelical church will give a coffee social at the Sunday school rooms Wednesday afternoon from 3 until 6 o'clock. Divisions A, B and C will have charge of the social.

Miss Anna Sullivan, of Buena Vista, is entertaining Miss Alice Cuden, of Augusta, Ky., in whose honor she entertained with a house party over Sunday the following guests: Miss Faye Stephenson, of Rome; Mr. Harry Bierley, Mr. Claude Stout, of Carr's, Ky.; Mr. Hugh Young, of Buena Vista.

Mr. and Mrs. J. T. Sullivan, of Buena Vista, entertained Rev. Father Clement, of Nashville, Tenn., Sunday. Father Clement was formerly stationed at Buena Vista.

Miss Eva Davis, who has been visiting relatives and friends in this city and Wheelersburg, has gone to Indianapolis, Ind., for an indefinite stay.

The Bigelow Epworth League installed the following officers last evening, during the regular Sunday evening services:

President—Mr. Frank Bailey.
First Vice-President—Miss Persis Pursell.
Second Vice-President—Mrs. W. D. Gilliland.
Third Vice-President—Miss Grace Bodmer.
Fourth Vice-President — Miss Anna Adams.
Secretary—Mrs. Myrtle Foster.
Treasurer—Mr. Clyde Fitch.
Usher—Mr. Earl Brand.
Musical Director—Miss Bertha Brand.
Chorister—Professor John Weaver.
Organist—Miss Mary Margaret Fuller.
Assistant Organist—Miss Sadie Maule.

Miss Agnes Guise, of Cincinnati, has come for a visit with her sister, Miss Tillie Guise, of the Elk building.

Dr. and Mrs. C. W. Martin, Mr. and Mrs. D. A. Alspaugh and son, James, and Mr. Sullivan motored to Wakefield, Sunday, and spent the day with Mr. and Mrs. Maurice Caldwell.

The song service in the Central Presbyterian church last evening, under the direction of Mrs. Adele Matthews, proved to be a very delightful musical treat to a large and appreciative audience.

Owing to a severe cold, Mrs. Matthews was unable to sing, and her solo part in the anthem was very beautifully rendered by Mrs. Henning Prentiss (Ida Cole) of Pittsburg, Pa., and in the duet with Miss Gertrude Schmidt.

Miss Ella Berry, soloist at Bigelow church, sang the soprano part in her usual pleasing style.

Miss Floy Hammond, Rev. Alfred Hughes, assistant at Bigelow church, who has been visiting her home in Wisconsin, has returned and will take up the deaconess work at Bigelow. She gave a short talk at Bigelow Sunday morning.

Miss Stockdale, of Cleveland, is demonstrating the wonderful Spalding plasters at Stewart's Cut Rate store this week, and the demonstration is worth hearing and seeing. Miss Stockdale shows the different plasters to be used for the heart, liver and rheumatism. They are all different shapes and she quickly shows that there is an advantage in having the different sizes and shapes.

The Turner, Slocum and Yeley families will hold their annual reunion next Saturday at the home of Mrs. B. W. Yeley, at Slocum Station, the occasion being her sixty-second birthday anniversary. A number of Portsmouth relatives will attend the reunion.

Mrs. Jack Davis and baby son left Sunday morning for Chicago, where they will visit for three weeks at the home of Mr. Harry Ware, where they will be joined by Mr. Davis, and together they will go on to Lawrence, Kansas, where Mrs. Davis will be the guest of Miss Edith Henesley until December 20.

Miss Kate Crichton, of Wheelersburg, had as guests yesterday at dinner at the Hartman House in Wheelersburg her niece, Miss Virginia Lewis, of Baltimore, Md., and Mr. and Mrs. Eugene Crichton, of this city.

The Woman's Auxiliary to the Missionary Society of the First Presbyterian church will meet on Wednesday afternoon at the church, with Mesdames F. L. Johnson, John Ives, Elliott Butler and Miss Florence Richardson as hostesses. The home topic of the program is Mormonism, and Mrs. W. D. Tremper will give a paper on the subject. The foreign topic is Persia, and Mrs. Joseph Lake will have a paper on that subject. A piano duet by Mrs. George Webb and Miss Mary Little will conclude the program.

Mr. and Mrs. Wells Crawford and twin sons have returned home from a delightful week's stay with friends and relatives at Dayton, O.

Mrs. W. D. Tremper entertained at luncheon Saturday afternoon at one o'clock, at her bungalow, on the West Side, the members of the Wednesday Sewing club and the following guests: Mrs. George Davis' guest, Mrs. Emma D. Connolley, of Columbus; Mrs. Nora Franklin, of Pittsburg, Pa., guest of Mrs. Wells A. Hutchins; Mrs. Weston Corson, guest of Mrs. F. B. M. Corson; Mrs. Alfred Taylor, of Los Angeles, Cal., guest of Mrs. George D. Scudder, Mr. George D. Selby, Mr. Richard Tremper and Dr. W. D. Tremper.

The members of the club present included Mesdames Wells Hutchins, G. D. Waite, R. O. LeBaron, J. P. Caskey, G. D. Selby, A. R. Moore, G. D. Scudder, James W. Bannon, W. D. Tremper, F. B. M. Corson, Jacob Smith and Miss Ruth Thompson.

The next meeting of the club will be held October 23, with Mrs. F. B. M. Corson.

Miss Mary Bliss returned to her home in Little Hocking today after a visit with Misses Katherine and Laura Halderman.

When it comes to buying **SHOES**

Hale's is the place. The shoes are all double toes, and otherwise all solid leather. Give them a trial. Open every evening until 8 o'clock.

JOHN HALE
1150 NINTH STREET

Never Such Splendid Lace Values at *5c Yd*

All Wool Serges at 50c Yard!

The kind that give excellent service and the kind you want for a dress for the school girl. Either French Storms or Cheviot Serge qualities in Blues, Browns, Greens, Tans, Reds, Modes and Black. 36 inches wide.

Don't Delay! Come and get a share of this lot *5c Laces*

LION BRAND YARNS ARE THE BEST

Don't be confused about the yarns you use. Buy the best and your garment or article that you are knitting will be a success.

All styles, all colors, one quality—the best.

MENTOR UNDERWEAR

That Good Fitting Underwear for Men, Women and Children.

Standard in quality. Reasonable in price and just the kind you want. We can outfit the whole family for you.

CREPES FOR KIMONAS

The new patterns in the best quality are here in abundance.

It's the Serpentine quality line that assures you of the fact that they are fast colors.

Price 18 cents per yard.

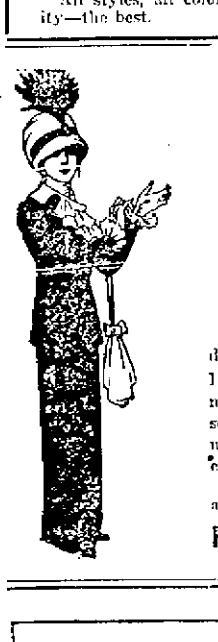

Tailored Suits for Women

New styles just fresh from the designer and such beauties too. If you haven't purchased your new Fall Suit it's time now to do so as the assortments are unusually good and the prices are exceptionally low.

Stouts, Regulars and Juniors are here in abundance.

Prices $15.00 to $35.00

Children's Winter Coats

Now is the time to buy them. We are showing an assortment that is much larger and much more complete in every detail than ever before.

We want you mothers to bring in the girls and let us fit them out with new coats at reasonable prices.

Ranging from $3 to $10.

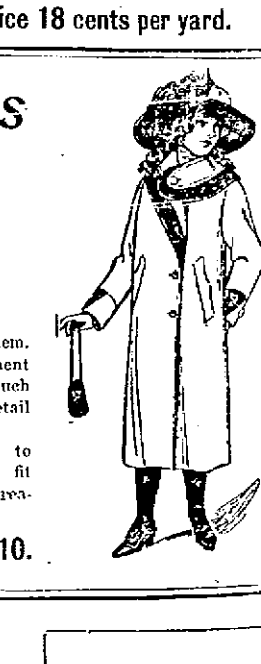

Opposite Postoffice — *Marting's* PORTSMOUTH, O. — *734-736-738 Sixth St.*

Fine Impression Made By Dr. Herbert Scott

"Am I delighted with Portsmouth?" exclaimed Dr. Herbert Scott, the new pastor at Trinity church, to a Times reporter Monday morning, who asked him if he liked the Peerless. "How could I help but be," he continued, "when everyone has given me such a hearty welcome. It is like coming among people you have always known.

"For four years I have been superintendent of the Columbus district, and while I was devoted to the district work, I am glad to again have a church of my own, and to be among such members as compose Trinity church."

Dr. Scott is not a stranger in Portsmouth. For two years he had charge of the Spencer Methodist church at Ironton, and he often came to this city. When conference was held here eleven years ago he was one of the youngest and most active members in that body. He delivered a sermon at Bigelow church several years ago, and those who heard him at that time saw a brilliant future before the young man, but they never dreamed that Portsmouth would have the honor of some day claiming him as her own.

Five years ago Dr. Scott delivered an address before the Woman's Foreign Missionary Society of the Portsmouth district, which was held in this city, and last spring he spoke before the Men's Bible Class at Trinity church, so it can be readily seen why the official board of Trinity church was so anxious to secure Dr. Scott. They knew, in the words of today, their man.

It was with a happy smile that Dr. Scott looked over the two immense congregations that filled Trinity church Sunday to greet him. In fact the smile started when Dr. Scott attended the Sunday school exercises. To the Times reporter Monday he stated that he had never attended a more enthusiastic bible school, and he was sure it would grow in interest for him each Sunday.

The morning service was unique in that the congregation welcomed Dr. Scott's arrival, and at the same time bade farewell to Rev. Hartinger. Both ministers occupied the pulpit and Rev. Hartinger introduced the new pastor in a few well chosen words. Dr. Scott's sermon was particularly well chosen for an opening one. He spoke on "The Ideal Church," choosing a part of the prayer of Solomon at the dedication of the temple as representing the ideal church. First, the presence and power of God, priesthood clothed with salvation and membership rejoicing in goodness.

Dr. Scott says that the ideal church must feel the presence of God. The church will not have the power it should unless it is clothed in salvation, and if its members rejoice in goodness, it is a rejoicing that will mean power to the church.

Dr. Scott is a forceful speaker. Tall, handsome, with a voice that carries to every part of the big church, he created a most favorable impression upon those who have never heard him, and delighted his friends who have listened to him many times before. He uses but few gestures, but each word is distinct and emphasized as it should be. He does not read his sermons, nor did he even use notes at his morning sermon.

After the splendid service, an informal reception was held at the church. The members welcomed Dr. and Mrs. Scott and also said a word of farewell to Rev. Hartinger, who leaves Wednesday to attend the West Virginia conference at Elkins, W. Va. and from there will go to his new charge at Wheeling. Mrs. Hartinger leaves Wednesday to visit her father, Rev. T. B. White, of Zanesville.

At the evening service Dr. Scott was greeted by one of the largest congregations that ever filled Trinity church, and he delivered a masterful sermon. He spoke of "The Voyage of Life," using one of the big Atlantic vessels to illustrate the various phases of Christian life and its experiences.

The sermon was a particularly ... one to the young ... of the audience, who ... beginning life's voyage. ... told them of the trials and temptations, but the end was ... in such a beautiful picture of Christian life that his ... felt they were glad ... Life's Voyage.

Mrs. Scott is in the city with Dr. Scott and is a most charming woman. She was formerly ... of Columbus. For several ... s Mrs. Scott has been ... relatives at Rio de Janeiro and returned to Columbus only to find that she would have a new home in Portsmouth. Mrs. Scott will be a welcome member in social circles of the church and city.

Dr. Scott will leave the city Tuesday to attend the Book Committee and Freedman's Aid of the Methodist church, of which he is a member, which meets in Cincinnati. He will return here to take up his work at Trinity church and become a citizen of the Peerless City.

A Woman's Backbone

History records many instances where a woman has shown that she possessed clear grit—commonly called backbone. She must have, to be able to half-kill herself over a washtub every week. Women are learning now, however, that if they use Easy Task Soap in the laundry it means half the work done while they rest, the clothes are cleaner and sweeter, their hands are not red and ugly, their flannels do not shrink and their linens do not rot.

REFORM FARM FOR 3 BOYS

Three youths were sentenced to the Lancaster reform school by Judge Thomas C. Beatty Monday morning. Louis Salyers received a term for stealing bicycles, while Roy Lee and Harvey Wise were sentenced for riding trains.

To Become Undertaker

Louis Snyder, for years employed in the various shoe factories as a cutter, has put away his knife and is going to become an undertaker. He left Monday for Cincinnati where he was enrolled as a student in the Cincinnati Embalming school.

GREAT FILM AT COLUMBIA

Manager Tynes of the Columbia theatre, is anxious that every one of his patrons see the "Daughter of the Spy" which is to be seen at the moving picture play house tonight. He claims that it is one of the best pictures ever shown at the Columbia and well worth twice the price of admission.

From beginning to end the scenario is filled with "thrillers" It will keep the audience in intense interest and it has a splendid moral which makes it more entertaining.

Peach Trees In Bloom

Visitors to the West Side Sunday ran into several apple and peach trees which are bearing their second crop of blossoms. The spectacle of fruit trees in full bloom in October was a rather novel one.

Found Stray Horse.

Officer George Harding found a stray horse wandering about the vicinity of the Washington hotel late Sunday night. The horsewas finally identified as one belonging to John F. Flannigan.

Albert Ramey, prominent citizen of Poplar, Ky., was a business visitor here Saturday.

NEW BARN OF CONCRETE

A concrete barn is being erected on the farm of Charles L. Anderson on the Chillicothe pike. The structure is of the latest construction and will be used for dairy purposes. All of the latest sanitary equipment for handling milk will be installed in the plant.

FIRST CHRISTIAN CHURCH NOTES

W. E. Evans will lead the prayermeeting Wednesday evening.

Teachers' congress Monday evening, at 7:30. Refreshments.

Section No. 3 will meet with Mrs. Timothy Jewett, on Second street, Tuesday afternoon.

Section No. 4 will meet Tuesday afternoon, Oct. 15, at the home of Mrs. Colley, on Eighth street, above Broadway.

Section No. 5 will meet with Mrs. Shump, 1244 Ninth street, Thursday afternoon, at 2 o'clock.

Section No. 3 of the Women's Union will meet Monday evening, at 7:15, at the home of Mrs. Chas. Racy, 1411 Ninth street. Let every member of this section come, as there is business of importance to be transacted. Visitors are welcome.

Section No. 1 will meet at the home of Mrs. Bahner, of West Eleventh street, Tuesday evening, Oct. 15, at 7:30, sharp. Every member is urged to be present.

Class No. 2 will give an old-fashioned spelling bee at the church on Thursday evening, Oct. 17. Home-made candies on sale. Admission 5 cents. All are invited. Please urge the Sunday school scholars to come and take part and make this a howling success.

Smith Free.

William Smith, the teamster, arrested a week ago for alleged insulting a North End woman and her daughter, was released from the city bastile Sunday morning. Contractor Frank Seymour paid his fine in order to secure his services again.

DON'T FEEL BLUE

Liver, Clogged Up—That's All—You Need Hot Springs Liver Buttons

Little, dainty, magical workers that unclog the liver and set free the poisonous matter. Then gently, but surely, drives it from your system.

Among people who have visited Hot Springs the HOT SPRINGS LIVER BUTTONS are almost as famous as the healing waters.

Once the victim of constipation or of a rebellious liver uses these wonderful little health promoters he has no further use for any other pills, oils, salts, cathartics, or purgatives.

Thousands upon thousands of people depend upon HOT SPRINGS LIVER BUTTONS to keep them in superb health.

Nothing known any better for constipation, torpid liver, upset stomach, headache, dizziness, nervousness or that down and out feeling. Box for only 2 cents at first-class druggists in Portsmouth and vicinity. For free sample write Hot Springs Chemical Co., Hot Springs, Ark.

Wurster Bros., special agents in Portsmouth, Ohio.

Macauley, in N. Y. World.

ANANIAS.

SENATOR WORKS OUT FOR WILSON

Washington, D. C., Oct. 14.—In an extended statement Senator John D. Works, of California, a Progressive Republican, comes out openly for Woodrow Wilson and advises all Progressives to vote for the Democratic candidate for president.

In his statement Senator Works bitterly condemns the Progressive party of California and affirms that the third party obtained possession of that state through fraud and deception.

"Wilson is a real and sincere Progressive," said Senator Works. "He has proved it by his course and conduct as a public officer and as a candidate. He is running on a sane, progressive platform. Nothing of benefit to progressive principles or honest politics can be gained by voting for either Taft or Roosevelt.

"The best service Progressive Republicans can render to their party and to their country, under these unfortunate circumstances, is to vote for Wilson. It will help to teach dishonest manipulators of politics a wholesome lesson. If you do, you will be denounced as as Democrat by the regular Republicans, and as a traitor to the progressive cause by the Progressives, as I have been already.

"You may lose all chance of future political preferment. You may make so many political enemies by being honest and standing by your conscientious convictions that you cannot be elected to any office. You may be made the victim of personal abuse because you have stood for the truth and for common honesty.

"But all these things count for nothing as against the abiding conviction that you have done what you sincerely believe to be right. What we need in politics just now, more than anything else, is moral courage. Courage to stand firmly for right, honesty and justice. Nothing else will do so much as this to purify politics, drive out of it all selfish privilege seekers, dishonest politicians and corrupt bosses and protect the rights and interests of the people.

"The regular Republicans, so-called, will take the same course if they are wise. Taft cannot carry California. Everybody knows that. Therefore a vote for him is worse than a vote thrown away. It is a vote for Roosevelt and the destruction of the Republican party in the state. With the new party scheme defeated the Republican party can be united as a progressive party as it was before some of its members were led away from it into a sham Progressive party, by men who assumed to be its leaders, and who care more for political success than for the honor of any party.

"All good people in California should unite in the effort to rebuke the men who have resorted to this scheme of dishonest politics and to defeat every candidate who has received his nomination by such means, be the office for which he is a candidate high or low. This is a time to test the sincerity of people who profess to believe in honesty in politics."

A Fine Address At The Temple Theatre

E. A. Saddler, of Columbus, who was to have delivered the address at the I. B. S. A. lecture at the Temple theatre Sunday afternoon, was unavoidably detained and in his stead E. F. Baude, also of Columbus, was substituted. Mr. Baude is a very pleasing speaker and held the best of attention from start to finish. Below is given a synopsis of his address, his chosen topic being "The Divine Plan of the Ages."

"Recognizing the unrest manifested at present all over the world, social, political and religious, we are prone to inquire as to the causes which bring about this condition. Looking back for a period of 50 years or more we can see that the spirit of restlessness has been growing more and more intense as time has gone by until, today, few men of the world would venture to predict the outcome. This, too, in spite of the many wonderful inventions of the past century which should contribute to the general welfare and happiness of all. The great increase of knowledge of the last century has not brought peace and contentment to the masses, but the race still looks forward to the future, expecting 'they know not what.'

"It is not chance, dear friends, that has brought about these conditions, but they are brought by the mighty hand of the Lord, for we are now living in the closing days of this gospel age—the 'day of His preparation'—when he is about to set up the kingdom of his own dear son. Nor is he working in a hap-hazard manner, but has had a definite, fixed plan from the beginning, which, though men or devils may seek to frustrate, they are powerless to change in the smallest detail the grand outworking of the divine program. For He tells us through the prophet, 'So shall my word be that goeth forth out of my mouth; it shall not return to me void, but it shall accomplish that which I please, and it shall prosper in the thing whereto I sent it.' Isa., 55:11.

"But how do we know that God has a plan? Because he has revealed it to us in His word. In Eph., 3:9-11, we are told that it is 'According to the eternal purpose which He purposed in Christ Jesus our Lord,' in whom He has purposed 'to gather together in one all things in Christ, both which are in heaven and which are on earth.' So we see that He not only has a plan but that he also has appointed one to carry out the details of that plan—the Lord Jesus Christ. Declaring also in Isa., 46:10-11, 'My counsel shall stand and I will do all my pleasure,' and 'I have purposed it, I will also do it.' And whether men may recognize the fact or not, the divine plan has been progressing down through the ages towards its grand consummation.

"During all this time God has not been trying to convert the world. 'God never tries to do anything.' Note the words of Amos, 3:2, in which God says to Israel, 'You only of all the families of the earth have I known.' Also the words of our Lord: 'I am not sent out to the lost sheep of the house of Israel.' Again, the Lord's command to His disciples, 'Go not into the way of the Gentiles and into the cities of the Samaritans enter ye not.' This does not sound as though He was trying to convert the world at that time.

"The non-elect of other ages, who died without having the opportunity of coming into harmony with God, will be called from their graves and started up the highway of holiness. All who willfully choose unrighteousness in that day will be destroyed in the second death, from which there is no resurrection."

It was also announced that there would be a series of three Sunday afternoon chart talks to be given at the Temple theatre beginning on October 20. The speaker for this series will be given through the press in due time.

TRUE STORY ABOUT GAME

Sporting Editor Times:—As I was looking over your paper of Saturday, Oct. 12th, I saw where St. John's College Nine defeated the St. Mary's Champions. This was wrong, and whoever said that this game won the championship for the season of 1912 for the St. John's College Nine, was badly mistaken, for they have met defeat at the hands of St. Mary's Champions every time but once, and then it was a tie.

The St. Mary's Champions encircled them in two games out of three so badly that they never could get out, and if this is not enough to quench their thirst they are ever ready to again show their colors.

The score was 13 to 13 in the last part of the 7th inning and the St. Mary's Champions would have sailed away with all the honors had the manager of the St. John's boys not instructed the umpire to call the game, who gave the excuse that it was too dark to play.

All the St. Mary's boys protested strongly gainst the movement for they knew they would have won the game had it been played to a finish.

Respectfully,
A SPECTATOR.

Back From Indiana

Attorney W. R. Sprague returned home Saturday night from Indianapolis, Ind., where he was called on professional business. Attorney Sprague stated that practically every other man he met was a Roosevelt sympathizer.

Belle Up to Old Tricks.

Belle Newkirk, a police character, was at her old tricks of abusing her aged mother at the latter's home on Union street Saturday evening. Officer Clark hurried to the scene but Belle had vamoosed.

Death Recalls Fatal Accident

Thomas Calvert, the Summit Lawn dairyman, was pained to learn of the sudden and sad death the other day of James Price. It recalled vividly to his mind the day on which he was an eye witness to the killing of Price's father, David Price, during the big storm in May, 1860.

He and Ike Lionbarger and other boys had been in swimming at the foot of Chillicothe street when the storm arose. Some hurried up the alley back of the present Times building, but he and Ike continued out Chillicothe only to be tossed and rolled against the old Blake building. One portion of the roof just grazed Tom's head and the next instant he saw Price and his horse killed outright. He ran into a blacksmith shop on the site of the Turley building corner and told young Jim Price that his father had been killed.

Embalmer Resigns.

Oliver E. Burke has given up his position as embalmer at Louis Hacquard's undertaking establishment in Wheelersburg. He has offers of positions in other cities but has decided to remain at home until after the November election.

Hard Luck.

W. F. Conklin, of High street, and family, spent two solid hours in front of the Times building Sunday deliberating on the woes of motorists. Something had gone wrong with his automobile and attaches of local garages were so busy that they could not give relief sooner.

GOT INDIGESTION OR A BAD STOMACH?-PAPE'S DIAPEPSIN

Time it! In just five minutes there will be no Indigestion, Sourness, Heartburn, Gas or Dyspepsia.

Do some foods you eat hit back—taste good, but work badly; ferment into stubborn lumps and cause a sick, sour, gassy stomach? Now, Mr. or Mrs. Dyspeptic, jot this down: Pape's Diapepsin digests everything, leaving nothing to sour and upset you. No difference how badly your stomach is disordered you get happy relief in five minutes, but what pleases you most is that it strengthens and regulates your stomach so you can eat your favorite foods without fear.

Most remedies give you relief sometimes—they are slow, but not sure. Diapepsin is quick, positive and puts your stomach in a healthy condition so the misery won't come back.

You feel different as soon as Diapepsin comes in contact with the stomach—distress just vanishes—your stomach gets sweet, no gases, no belching, no eructations of undigested food, your head clears and you feel fine.

Put and end to stomach trouble by getting a large fifty-cent case of Pape's Diapepsin from any drug store. You realize in five minutes how needless it is to suffer from indigestion, dyspepsia or any stomach disorder.

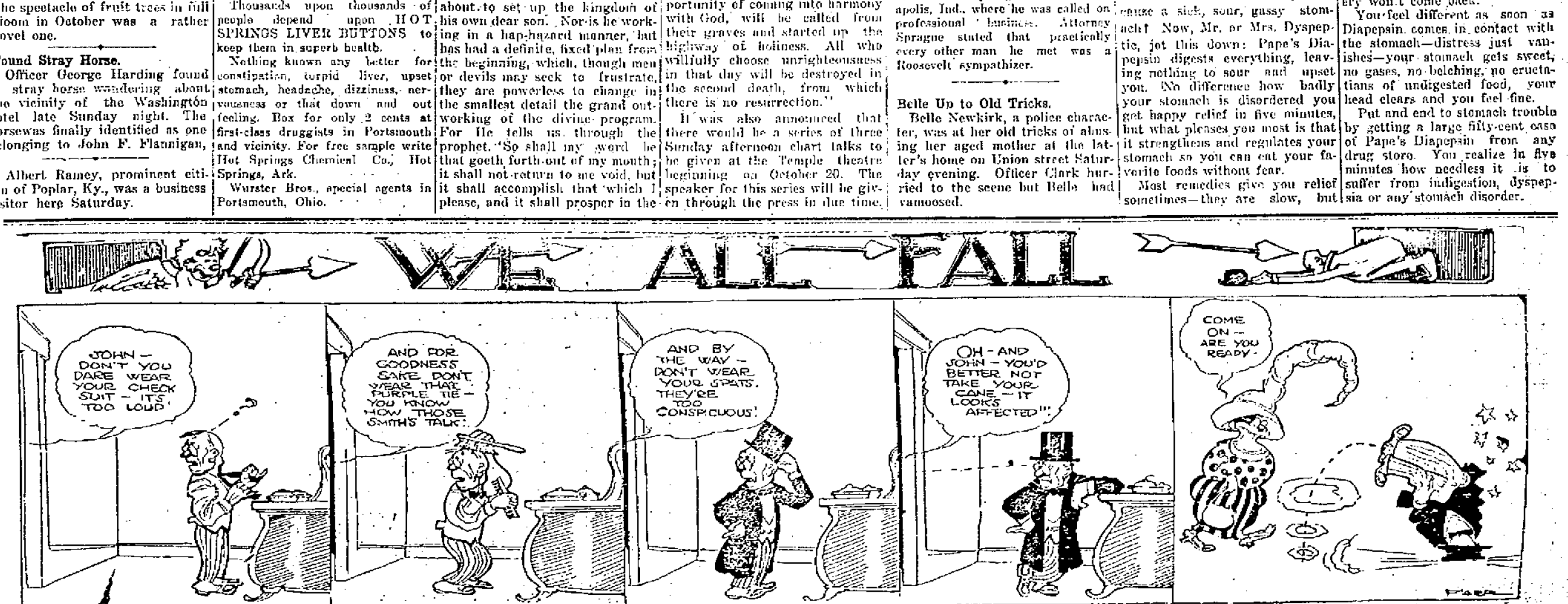

Great Rally By The Progressives!

GOV. HIRAM W. JOHNSON, CALIFORNIA.

Governor Hiram W. Johnson

Of California, Running Mate of Col. Theodore Roosevelt, Will Speak at

GRAND OPERA HOUSE on WEDNESDAY, OCTOBER 16!

Governor Johnson, who is recognized as one of the greatest orators of the age, will arrive in Portsmouth at 11:45 a. m. and will immediately be taken to Grand Opera House where he will speak on the principles of the Progressive party.

This will enable all the working men of Portsmouth to hear and see this able exponent of the principles of the Progressive Party. He has electrified every audience he has faced since beginning his wonderful campaign.

Brave, fearless and square, Governor Johnson will no doubt be accorded a magnificent hearing.

MUSIC WILL BE FURNISHED BY THE RIVER CITY BAND!

Let all Progressives lend a hand in making the Johnson meeting the greatest rally during the present campaign.

BY ORDER OF THE COMMITTEE.

YOUNG COUPLE ELOPED, FORGIVEN BY PARENTS

As a happy culmination to a courtship of less than a year, Mr. Harry Knauss, son of Frank V. Knauss, prominent local manufacturer, and Miss Dorothy Robertson, only daughter of Rev. and Mrs. Chas. S. Robertson, were married in Vanceburg, Ky., Saturday afternoon by the pastor of the Methodist Episcopal church of that city. The ceremony was performed unknown to the parents and friends of either the bride or the groom. Mr. Knauss, enroute from New York, where he has been attending the Fordham Medical College, over the C. & O., was met at South Portsmouth by Miss Robertson. The couple waited until No. 7, westbound arrived, and boarded the train for Vanceburg, where they were married. Later they returned to Portsmouth. Remaining in the city Saturday evening, without acquainting their relatives with the news of the marriage, the couple caught C. & O. train No. 8, leaving South Portsmouth at 9:11 in the evening, for the East.

News of the elopement did not reach the ears of Rev. and Mrs. Robertson until late Saturday evening. Telegrams were hastily dispatched in an effort to intercept the couple.

On receipt of word from the Huntington officials that the young couple had been intercepted and were being held, pending word from the local parents, Rev. Robertson, accompanied by his son, Harold, was driven to Huntington in L. P. Haldeman's machine.

Parental wrath on the part of Rev. Robertson soon melted in the face of the pleadings of the daughter, and the couple returned to Portsmouth in the machine. All objections to the marriage were forgotten and the blessings of the parents of both the bride and groom bestowed upon them.

Mr. and Mrs. Knaus remained in the city until Monday afternoon, when they took their departure for New York, to go to housekeeping in apartments near the Bronx park. Mr. Knauss, in his junior year at Fordham College, will finish his medical course.

Mrs. Knauss is seventeen years old, and was a popular student in the Portsmouth high school. Mr. Knauss is twenty-four years of age. Before leaving for college, he held the position of dairy inspector of this city. He is a bright and capable young man, and he and his bride have the best wishes of many friends.

How It Was Named

Nottingham lace was so called because it originally was made by the semi-savage people who lived in the caves in England. By keeping the work between them and the dark mouth of the cave the women could work the pattern easily. Nottingham, or any other lace, even the finest and filmiest, can be washed safely and quickly with Easy Task Soap, which is a natural scientific cleanser and leaves the lace in the best condition. Easy Task costs but five cents a cake at your grocer's.

Changes On C. & O.

Cincinnati, O., Oct. 14.—The report that W. R. Hudson will become general superintendent of the Chicago division of the Chesapeake and Ohio (old O. & O. of Indiana) was confirmed yesterday by official circulars issued by Fourth Vice President Martin J. Caples, in charge of operation and construction. The circular also says: "On November 1, the Chesapeake and Ohio of Indiana, will be detached from the Kentucky general division." Mr. Hudson will have his headquarters at Peru, Ind.

General Superintendent J. Paul Stevens, of the Kentucky division, has been the operating head of the Indiana subsidiary, and it was found that he had too much territory to cover.

George H. Funk, who has been superintendent of the Indiana line, with headquarters at Peru, Ind., has been transferred to the Cincinnati division with the same title, and will have his headquarters in Covington. All changes are effective November 1.

After Measles, Whooping Cough and Scarlet Fever

is a critical period—weakened throats, delicate bronchial tubes and unsound lungs often follow; sometimes impaired sight or hearing.

But if *SCOTT'S EMULSION* is *taken promptly* and regularly after the fever subsides it quickly and effectually restores appetite, strength and flesh.

Scott's Emulsion contains the elements nature requires to restore sound health.

Motorcyclists Take Tumble

In a tumble off a motorcycle, Saturday afternoon on the Chillicothe pike, when their machine skidded, Joseph Scholt and George Ebneir were slightly injured. The machine was badly damaged and had to be sent to the hospital for repairs.

Selling Groceries.

Carl Hart man left Monday morning for a swing through Kentucky, in the interests of the Gilbert Grocery Company.

Was At Cincinnati.

H. A. Bierley, the local real estate dealer, returned Sunday from a business trip to Cincinnati.

160 Men At The Trinity Bible Class

There were 160 present at the session of the big Men's Bible Class at Trinity when Teacher James H. Finney began the lesson Sunday. The session opened as usual with a song service led by Prof. John McMillan. Prof. Charles C. Bridwell read the scripture lesson, and after prayer Messrs. John McMillan, George L. Pake, E. C. Hood and Harry Mathiott sang "Lead Me Gently Home, Father" in impressive manner. They were greeted with much applause.

The lesson was "Clean and Unclean," and in it Prof. Finney was unusually excellent, holding the close attention of his auditors from beginning to end. As Secretary Edward Campbell expressed it; "There's only one Jim."

The new minister, Dr. Scott, and the retiring pastor, Rev. W. O. Hartinger, were both present during the session, and at the close of Prof. Finney's address, Rev. Hartinger addressed the class. His talk was in the nature of a farewell, and he admonished the members to remember the loyalty of the class—a loyalty that has made it the largest in Southern Ohio, and which will eventually made it the largest in the state. He asked earnest support for the new pastor, Dr. Scott, and said he believed him to be the best man he knew to fill his shoes. Rev. Hartinger's talk was simply splendid. Sincere and earnest will be the prayers and well wishes that will follow him to his new field of work.

Dr. Scott was then called on and he got a laugh at the start by saying he "was certain he could fill Brother Hartinger's shoes, but don't know about his hat." He made a most excellent address and splendid impression on the class. The new pastor is of distinguished appearance, fine address and a cordial geniality that wins friends at once. This writer will miss a guess if Dr. Scott doesn't become a huge good fellow with the class in short order, and as popular as Rev. Hartinger, who was always so welcome in the class room, because of his genial temperament and good comradeship.

Next Sunday will be rally day at Trinity, and the school will try for at least 1,500. The record attendance is 1,335, and the enrollment of the school is 1,500. The officers want every member to keep Sunday, October 20, in mind, and come sure. And the babies of the cradle roll are specially invited. Members of the home department are also asked to try and be present next Sunday. There will be a special program of music and recitations, which will follow a short lesson study. It is going to be a great day in the annals of Trinity Sunday school.

President Jack Hood of the big Men's Bible Class, says that the contest for new members will be launched next Sunday. The two big brigades will be chosen in the good old fashioned way, and then the Reds and Blues will see which side can make the best score towards that 500. The contest will be friendly, but it will be strenuous. They do things different at Trinity.

Mr. John T. Breece says his young Men's class hasn't "cold feet"—not any, but that they are full of "ginger." The attendance Sunday was 54, and Mr. Breece says it will be over a hundred before many moons, and then they'll make the men's class hustle to keep up front. Gee! Mr. Breece is in earnest, too.

Secretary Ed. Campbell was absent Sunday, and Prof. John McMillan assumed most of Ed's duties, besides his own, serving as assistant secretary, chief usher, choir master, assistant janitor, helped the treasurer and sang in a quartet. Can you beat it?

AUCTION

Tuesday, Oct. 15, at 2 p. m., in our warehouse. Four lots unclaimed storage, for charges, costs, etc., consisting of bed-room sets, wardrobes, chiffoniers, kitchen cabinets, rugs, carpets, sectional book cases, chairs, rockers, etc.

ALSO

for order owners, one lot hotel furniture, almost new, 25 hickory chairs and settees, 20 cane arm chairs, 40 good iron beds, 35 Hercules all-steel bed springs, hotel dining tables, 24 carpets, 700 pieces hotel dishes. Without limit or reserve, must be sold.

PEEL & CO., Auctioneers,
623 Second St.

11-12-14. adv.

AUTO WENT OVER BANK

T. G. Jewett and family met with an accident while motoring to the home of his brother, D. R. Jewett, of Bear Creek, Sunday afternoon.

Mr. Jewett started to turn around when he lost control of his automobile and backed it over a 12 foot embankment. Fortunately no damage resulted and the machine was extricated without much trouble.

Mr. Goodman Coming.

M. W. Goodman is expected in the city next week from Hamilton, to attend to local business matters.

DIGGING OUT CORNS CAUSES BLOOD POISON

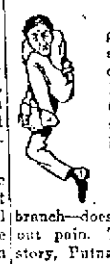

To really make a corn go away, to cure it for all time, there is just one way. Point on Putnam's Painless Corn and Wart Extractor, a soothing, helpful remedy that separates the corn from the good flesh, lifts it out root and branch—does it quickly and without pain. The name tells the story, Putnam's Painless Corn and Wart Extractor, price 25c. Look out for dangerous substitutes. Putnam's Extractor is sold by Fisher & Streich.

LABOR COUNCIL ROOMS RANSACKED BY THIEF

Prominent officers of Central Labor Council held an indignation meeting Sunday afternoon following a display of indifference by the police to a call to investigate an attempted robbery of that organization's property.

The Central Labor Council's quarters in the J. F. Carr building had been broken into some time Saturday night or early Sunday morning. Almost a dozen desks belonging to the various affiliated crafts, were "jimmied" open and their contents examined. Some of the desks were new and were practically ruined, for the drawers in some instances were split into pieces by the burglars. A locker of the Carpenters' Union was forced open despite the fact that is contained a Yale lock. A half dozen of the uniforms worn in the parade on Labor Day were strewn about the floor, and it is likely that some of the uniforms were stolen.

Not until the officers of the various locals examine their property will it be possible to determine whether or not any records, books and other effects were taken. The robbers were undoubtedly looking for money, and in this they were disappointed. The belief that money was kept in the desks was prompted by the fact that last Thursday night something over $2.00 was stolen from a small relief fund box belonging to the Painter's Union. This box was taken from a locker and broken into, and the thieves in their haste left two nickles in the box. They were doubtless the same parties who visited the hall Saturday night.

N. L. Russell, president of Central Labor Council, was at the hall as late as 10:15 Saturday night. He says everything was in good order then. He heard footsteps in the hallway and found a young colored boy stirring about the building. He called to him and asked what he wanted. The boy claimed to be looking for a loan office. Mr. Russell directed him where to go, but it is not thought he went there, for an instant later Mr. Russell heard him leaving the building. He thought nothing of the incident at the time, but now believes he was perhaps the person who robbed the painters' contribution box. The condition of some of the desks found open Sunday, though, would indicate that some man or strong armed person had a hand in the job.

Mr. Russell called up police headquarters and reported the robbery Sunday afternoon about one o'clock. Chief Philipps asked him to find out if anything was missing, and if there was for Russell to call him up again at 5 o'clock. Naturally Mr. Russell, William Barnetson, trustee of the Carpenters' Union, and others assembled there, were surprised at the lack of interest shown. They had at least expected the chief to come to the hall and see for himself. The discovery of the robbery was made when the officials arrived at the hall for a meeting of the Building Trades Council.

Andrew McCorkle, who is one of the trustees of the Cenaral Labor Council, says that he is of the opinion that the robbery was the work of some enemy who imagined that there were some records stored there that would be interesting to any one opposed to labor unions. "If that were the case, they were badly mistaken," said Mr. McCorkle. "Our actions,tions, books and records are legitimate and open to inspection by authorized persons, and we have nothing to conceal."

Mr. McCorkle says that a strong effort will be made to run down the perpetrators of the crime.

Calls Hotel "Go Quick"

Officer Joe Stokely, the new day turnkey of the city prison, has renamed the place "Hotel Go Quick." Joe does not permit his guests to tarry long. Pearl Roush, the new police clerk, is arranging to give a new bond for $1,000.

Dr. J. Edward Rogers

Successor to Dr. Howard Sellards

601 OFFNERE STREET

PHONE 273

N PARTISAN CANDIDATETHOMAS C. BEATTY, NO FOR PROBATE JUDGE.

To the Voters of Scioto County: I desire to announce that I am a candidate for a second term for the office of Probate Judge of Scioto County. And in making this announcement I wish to sincerely thank the people of Portsmouth and Scioto County for the universal kindness that has been shown to me throughout all of my first term. And especially do I wish to thank the hundreds of parents who have so kindly aided, advised and assisted me in juvenile matters arising in this court. And whatever the future may hold in store for me, I shall feel throughout the years to come, that I have done all I could for all persons needing the assistance of this Court. It has always been customary to give an official a second term and no more, and this I desire at the hands of the voters of Scioto County. This office has been made a non-partisan one, which is exactly as it should be, and I desire to assure the people of this County that, if elected again I will constantly devote all of my time to the best interests of all of the people of this city and county, impartially, without fear or favor.

Very Truly,
THOMAS C. BEATTY.

DOC GILL FALLS FOR THE CIGARS

Dr. Jos. Gill, veterinary surgeon, had the tables turned on him in neat fashion at Wait's Station the other day. Doc for months past has had great sport playing jokes and tricks on Herman Hausgen, but the latter's inning came when he introduced the veterinarian to a traveling salesman. The latter prides himself on his tight grip of the hand. He wagered the cigars for the house that he could remove a penny from Doc's tightly clenched hand with his forefinger. Doc took him up and the first time the stranger failed to extract the penny. "It's only fair and reasonable that you allow me a second trial," said he, and Doc consented. He placed his finger in Doc's closed hand, then gave a quick jerk.

"Now, have you still got the every time Doc visits Wait's Station he is continually asked if he knows the difference between a penny and a dime.

penny?" he asked.

Doc was quite sure he had. Opening his hand he found a dime in the palm of his hand instead.

"I'll buy!" said Doc, who is not clear just yet how the other switched coins on him. And now

Horse Dealer Here.

Frank Gardner, the Piketon liveryman and horse dealer, arrived here, Friday afternoon, with quite a number of horses which he expected to dispose of today.

The office of Hutchins & Hamm is now located in corner rooms, Nos. 21 and 22 (second story) new First National Bank Building. 9-tf- adv

HATS CLEANED

Derbies, soft hats, etc. Look like new. New bands. Work guaranteed.

NEW YORK SHOE SHINING PARLORS
422 Chillicothe Street
(Next to Carr's Jewelry Store.)

Chesapeake & Ohio Ry.

schedule subject to change without notice

Trains leave South Portsmouth, Ky., Ferry steamer Chesapeake leaves Portsmouth, O., 30 minutes prior to departure of trains.

West Bound
In effect June 2, 1912

No. 1 daily, fast train 7:14 a. m.
No. 3 daily, fast train 1:54 p. m.
No. 7, daily, local....2:14 p. m.
No. 5, daily, fast train 5:08 a. m.
No. 17 week days, local, 7:38 a. m.

East Bound

No. 2, daily, fast train 2:44 p. m.
No. 4, daily, fast train 11:43 p. m.
No. 6, daily, local, ...11:26 a. m.
No. 8, daily, fast train, 9:11 p. m.
No. 16, week days, local, 7:15 p. m.

Ticket office, 126 Market street, Washington hotel. Both phones.

D. A. GRIMES,
Agent.

Norfolk & Western

Schedule in Effect April, 1912.

Kenova District—Eastbound

No. 18 Daily ....7:00 a. m.
No. 16 Daily ....11:45 a. m.
No. 32 Daily, ex. Sun. 7:28 p. m.
No. 4 Daily (fast)..12:01 a. m.
No. 34 Sunday only .. 9:25 p. m.

Columbus District—Westbound

No. 3 Daily (fast) .. 3:47 a. m.
No. 33 Daily .... 7:25 a. m.
No. 15 Daily .... 3:35 p. m.

Cincinnati District

No. 23 Daily (fast) ... 4:00 a. m.
No. 35 Daily, ex. Sun. 7:30 a. m.
No. 37 Daily .... 2:20 p. m.
No 25 Daily (fast) .. 3:40 p. m.

Cincinnati to Portsmouth

Lv. 6:50 a. m. ar. P. 10:25 a. m.*
Lv. 8:45 a. m. ar. P. 11:20 a. m.*
Lv. 5:40 p. m. ar. P. 9:30 p. m.
Lv. 8:50 p. m. ar. P. 11:40 p. m.*
*Daily.

Pullman sleepers and N. & W. cafe dining cars on all through trains.

For further information apply to S. B. Adams, Passenger Agent, 420½ Chillicothe Street. Telephones: Home, 47; Bell, 67.

MR. MAN, HERE'S YOUR CHANCE!

A $20 Suit or Overcoat For

$15

Our Fall Suits are guaranteed to please you. Union Made and strictly All Wool.

Get one of our new style $3.00 Hats at $1.93

Our Overcoats are the latest creations of the tailor's art. PRESSED FREE FOR ONE YEAR.

All our $5.00 Pants will sell at $2.93

New Idea Clothing Co.

AL HAMMEL, Manager. 306 CHILLICOTHE ST.

Your Pictures Need
CYKO Paper

FOWLER
HAS IT
717 SECOND ST.

HAVE YOUR
SHOES SHINED
AT THE
NEW COLUMBIA
SHOE SHINE PARLOR
412 CHILLICOTHE ST.
Private chairs for Ladies.

Buster Brown Bread
Made With Rich Milk
Sold only in Waxed
Wrappers
5 Cents Everywhere

ADAM PFAU

Fall Styles Ready

Finest line in the city from which to select. Come in and get an idea of the correct things in fabrics and styles. Browns, Blacks, Greys, Purples, Tans, Mixtures, etc.

ALL GARMENTS ARE GUARANTEED

Three Little Tailors
GALLIA STREET
Opposite Post Office

Hotel
Manhattan
—AND—
Restaurant

European Plan. Reasonable Rates. Rooms and Bath
MAHERAS BROS. Proprietors.
18 GALLIA

The Little Lunch Room
316 CHILLICOTHE STREET

Hot Roast Beef Sandwiches with mashed potatoes and gravy 10c. Lunch boxes containing sandwiches, pie, cake and fruit 15c. Give us a trial.

ATTENTION PARENTS!

Do you realize how long it has been since baby's picture was made and the changes that have taken place since then? Better have a sitting made today. They are keepsakes money could not buy in years to come. Children's pictures a specialty.

KING'S ART GALLERY,
211 Chillicothe St.

Eugene E. Knox, Masonic Temples
Insures anything Insurable.

D. T. CREEKBAUM,
Factory Representative
High Grade and Player PIANOS
The McPhail, Cable, etc.,
No. 1021 Fourth St.

PLUMBING
INSPECTOR'S
CERTIFICATE

Guaranteed on all Plumbing installed by

The Tritscheller Co.
Reliable Plumbing, Heating and Electrical Contractors
Second and Chillicothe

IN THE PILLORY.

LOCAL N. & W. UNIONS FIRM FOR INCREASE

Despite the fact that the N. & W. officials and the Federated Trades are still at logger-heads concerning the new scale of wages demanded by the latter, it is thought the differences will be patched up within a few days, at further conferences between the railroad managers and the representatives of the men.

At a meeting of five crafts of the Federated Trades held at the Central Labor Hall, Saturday night, reports from their representatives concerning a conference held with N. & W. officials at Roanoke were listened to. The Federated Trades demanded an increase of three cents per hour. The present scale is now 3 cents per hour. The officials agreed to a raise of 1 cent per hour, but the Federated Trades are holding out for 41 cents.

But five crafts employed at the local Terminals, i. e., machinists, carmen, boilermakers, boilermaker helpers and pipe fitters. The sheet iron workers employed at the Terminals are affiliated with the National Union and are not a part of the Federated Trades.

At the meeting of the Trades on Saturday night, the following resolution was adopted:

"Be it resolved, That the flowery reports of the existing ideal condition along the rout of the N. & W. Rwy. were doubtless handed to the press, and some one paid, not for what he produces under the alleged excellent and ideal conditions, but paid for urging others to suffer the conditions as they prevail and to produce each month the results which make this job secure."

The local trades were unanimous for insisting on a three-cent an hour raise.

It is stated that there are 9,000 men employed at the trades who are affiliated with the Federated Trades, many of whom declare they will vote for a walk-out unless the officials grant their demand of a 3-cent per hour raise.

What action the other locals have taken is not known, and the local tradesmen will await their decision, a majority on the referendum vote, binding all unions.

HELP THE KIDNEYS

Times Readers Are Learning the Way

It's the little kidney ills—
The lame, weak or aching back—
The unnoticed urinary disorders,
That may lead to dropsy and Bright's disease.
When the kidneys are weak,
Help them with Doan's Kidney Pills,
A remedy especially for weak kidneys.
Doan's have been used in kidney troubles for 50 years
Endorsed by 30,000 people—endorsed at home.
Proof in a Portsmouth citizen's statement.
Walter Drenan, 1010 Findlay St., Portsmouth, Ohio, says: "All I said in 1906 when I lived in Manchester, praising Doan's Kidney Pills still holds good. I gladly repeat it now. My kidneys were inactive and there were backaches until I used Doan's Kidney Pills. This valuable medicine gave me speedy and complete relief."
For sale by all dealers. Price 50 cents. Foster-Milburn Co., Buffalo, New York, sole agents for the United States.
Remember the name—Doan's—and take no other.

Will Select Physician

The local den of the Royal Order of Lions at a meeting to be held next Wednesday evening, will select physicians for the year and also engage permanent quarters.

Favorite and A. B. Gas Ranges. Something new—Stabler's, adv

Tan Boots For Winter Wear

Tan Boots for women were never more correct than they are this season. Your costume for street wear demands Tans.

We can show you all the popular shades in the latest patterns, of high grade quality, built for service as well as style.

Frank J. Baker
THE SLEEPLESS SHOEMAN
845 GALLIA

REV. M'GUIRK TAKEN ILL

Rev. Father J. E. McGuirk, pastor of Holy Redeemer church, was taken suddenly ill Sunday noon and his condition became so serious that Vespers had to be dispensed with at the church in the afternoon. Father McGuirk was still bedfast on Monday morning, but reported much better. His attack is thought to be due to a heavy cold contracted while fishing in damp weather a few days ago.

May Have A Branch Yard

Ashland, Ky., Oct. 14—M. J. Corson, of Catlettsburg, who is largely interested in lumber tracts in the Big Sandy and Guyan regions of West Virginia, has recently established a large yard at Kenova, where he is handling chestnut poles for river shipment. He was at Portsmouth recently looking over the lumber situation, and may decide to locate a branch office there.

Depositions Were Taken

Ironton, O., Oct. 14—Depositions in the damage suit of Shore vs. The N. and W. were taken Saturday in the office of Attorneys Riley and Roberts. Attorney Bannon, representing the railroad, was in attendance. Miss Anna Harris was the stenographer.

Six witnesses were examined this forenoon and seven after dinner.

Bessie Is Back Home

Bessie Hurd, the dusky North End lass who has caused the police so much trouble for some months past, returned Sunday from Cincinnati, where she just completed a 30 days' workhouse sentence. Sheriff John Eckhart pays Bessie the tribute of being the best help he has ever had about the county jail kitchen.

Their Auto Went Wrong

John Eckhart, Roy McElhaney, George Hill and Joe Micklethwaite, four Republican candidates, were returning from a meeting on Turkey Creek Saturday night, when the Micklethwaite automobile got balky and they were obliged to hoof it the greater part of the distance back home.

PLUNDER IS RECOVERED

Officer Charles Bard, on Sunday evening, recovered a pair of eyeglasses and some necktics which were stolen from the home of Emory Burgess, a barber, of New Eighth street, several nights ago. The articles were turned over to him by James Allen, of Earlytown, who said he had found them on the road leading to the Golf grounds. A new blue serge coat, stolen from the Burgess home the same night, was not found.

MT. OREB MARSHAL FATALLY SHOT

Mount Orab, O., Oct. 14.—Simon Wisbey, marshal of Mount Orab, was shot probably fatally last night by Logan Waits, a young local school teacher. Wisbey was shot in the head and chest.

Witnesses say that Waits and his father, Harry M. Waits, both armed, approached the marshal in a threatening manner, the elder Waits accusing him of responsibility for the recent sentencing of a son to a work house. A moment later the school teacher fired, it is said.

Waits and son pleaded not guilty of murderous assault before a local Court, saying they acted in self defense. The prisoners were taken to Georgetown.

Husbands and Housecleaning

The reason a man wants to get as far away from home as he can during housecleaning is that everything looks so desperate and it seems as if the work never would be done.

If you would use Easy Task Soap the work would be over in less time and would be done more thoroughly. Easy Task isn't like the yellow soaps that leave a lot of grease and rosin behind them, it makes everything sweet and clean, and it runs the roaches away. Confidentially, it is sure death to the "critters" that like to nest in the bedsteads.

George Eagle 's On Ticket

Wellston, O., Oct. 14.—George Eagle, brother of Sherman Eagle, Progressive committeeman from the Tenth district, has been named for county treasurer to fill the vacancy caused by the withdrawal of Winfield Scott. Elmer E. Gillingham also has withdrawn from the Progressive county ticket as candidate for clerk of court.

Reviews The Egg Strike

Cleveland, O., Oct. 14—Frank Krause, who announces his second "strike" to cut the cost of eggs, said today that he had pledges from 20,000 persons not to eat any eggs for three weeks. Last winter Krause "called out" thousands of egg consumers, with a resultant drop in prices.

The new strike is to start Monday. Krause predicts that the present cost, 46 cents a dozen, will drop to 35 cents.

MUNION'S

is the place for Excelsior slightly damaged shoes at factory prices.

In connection with our store we have a first class repair shop.

1508 GALLIA STREET
Home Phone Y 854.

Notice Of Election

Notice is hereby given that at the November election, 1912, on the 5th day of November, 1912, that the question of levying taxes in excess of the maximum rate authorized by Section 5649-2 and 5649-3 of the General Code of Ohio within all the taxing districts of Scioto County, Ohio, in the amount of two (2) additional mills, for the purpose of constructing and repairing necessary roads and bridges, such additional levy to be divided as follows:

Roads 1.5 mills.
Bridges .5 mills.

Such additional levy in the amount of two (2) mills to continue during a period of five (5) years, will be submitted to the electors of Scioto County, Ohio, at the usual polling places in the various election precincts in said county and between the usual hours of opening and closing such polling places, as provided by law.

By order of the County Commissioners.

THOS. C. PATTERSON, Clerk.
Oct 7 w-4wks. d-4wks. Mon.

DON'T NEGLECT CATARRH

Even in its early stages Catarrh is a most distressing complaint, known by its symptoms of stuffy feeling in the head and nose, roaring in the ears, mucus in the throat, difficult breathing, etc. When the blood becomes thoroughly polluted with catarrhal matter the inflammation extends to the bronchial tubes, causing hoarseness and often an aggravating cough, the stomach is affected, resulting in dyspepsia, loss of appetite, and gradually all the mucous membranes of the body become diseased. Catarrh is a deep-seated blood disease and must be treated constitutionally; it is beyond the reach of local treatment. Only temporary relief can ever be had from the use of sprays, washes, etc. S. S. S. cures Catarrh by cleansing the blood of all impure catarrhal matter and at the same time building up the entire system. It goes down into the circulation and removes all impurities. Then as pure, nourishing blood circulates through the body, the inflamed membranes heal, all discharges cease and every symptom of Catarrh passes away. Don't neglect Catarrh; cure it with S. S. S. as thousands have done. Book on Catarrh and any medical advice free.

PURELY S.S.S VEGETABLE

Always in the Lead for Low Prices!

ROOM SIZE RUGS in 9x12 ft. in Tapestry, Velvets and Axminsters at reduced prices.

SPECIAL VALUES in Lace Curtains, Swisses, Etamines, Curtain Nets and Scrims.

FEATHER PILLOWS extra value at 50c, $1.00 and $2.25 a piece.

COTTON BLANKETS from 60c to $2.50 a pair.

BED COMFORTS extra qualities at $1.00 to $3.00 per pair.

A. BRUNNER & SONS
Corner Second and Market

Have You A Want---Fill It With A Times Want.

Reliable Prescriptions Reliably Filled

is a phrase containing every "if," "and" and "but" of the policy of our Prescription Department. Whatever your doctor orders for you, that you will get in our hands. Nothing will be missing, naught will be substituted for some drug or chemical we have not in stock. Spite of our accuracy and care we do not charge excessively. Ask your friends and neighbors about our way of putting up prescriptions—everything else in the drug line, too.

THE PURE DRUGS CO.
TURLEY BLDG. CHILLICOTHE ST.
PORTSMOUTH, OHIO.

LOOKING OVER OUR LUMBER

will give you an idea of what a complete line we carry. We can furnish everything to build any thing from a dog house to a big mansion. It makes no difference what you want in the way of lumber we have it. Tell us your needs and we'll furnish the right lumber at the right price.

River City Lumber Co.
BOTH PHONES 137. TENTH AND LINCOLN

There is only one fuel. That is

GAS

and now is the time to equip the furnace. Phone the office and a representative will call. Both phones.

The Portsmouth Gas Co.
Corner Chillicothe and Seventh Streets.

Model Shoe Repair Shop
F. W. HUNTER, Prop.
320 Chillicothe Street.
Home Phone X 262
Latest improved machinery for repairing of all kinds. Dyeing of Tan and Nu Buck shoes a specialty.

MODEL GROCERY
For Good Things To Eat
EVERYTHING IN SEASON

BRUCH & HURTH

Storage and Packing
First-class accommodation at reasonable rates for storing household goods.
Expert furniture packers and shippers.
Portsmouth Storage & Auction Co.
46 Gallia St. Home phone 401

Pure Ice Cream
Made fresh every day.
Delivered to any part of the city.
GEO. W. FREUND
The Druggist
Corner Gallia and Offners

Morse's and Lowney's Fine Chocolates, Fresh Supply.
Miller's Pharmacy
Near N. & W. Depot.

CHARLES D. SCUDDER
General Insurance
And Real Estate
ROOM 8, DAMARIN BLOCK

A Few More Good Bargains Left

Three More Pianos Sold And Delivered Making it A Grand Total of 21 Pianos

THE BIG SEILER STORE A PIANO SHOPPING CENTER

Everybody is rushing to the great Smith & Nixon and Knabe Bros.' Factory Removal Sale. Why not you?

COME TODAY

before some one else secures the bargain you've been wishing and looking for.

Don't forget about the Easy Pay Plan.

NEW UPRIGHT PIANOS
$135.00 AND UP
Come on wise buyer. Here Is Your Chance

REMEMBER THE PLACE

R. P. Seiler
Only Home Piano Store
Seventh and Chillicothe Streets
Next Door to the Gas Office
OPEN EVENINGS

Alabastine
Wall Coating.

Most popular thing out for beautifying interiors. Good to cover plaster, wood, brick—even wall paper. Tints are rich, soft, velvety.

Alabastine does not harbor bugs or germs—is strictly sanitary. Cheaper than cheapest wall paper.

Moser Matt
Flat Finishes

in 18 beautiful tints, for new walls, old walls, new wood-work and old wood-work.

THE
Fisher & Streich
PHARMACY
PHIL M. STREICH, Prop.
Opposite Postoffice

EDITED BY F. W. SHERIDAN

EVENING TIMES SPORTS

NEWS WHILE IT IS NEWSY

Hard Luck Followed The Great "Matty"

(By W. P. MINEGO.)

That fickle little cuss, Hard Luck, seems to have perched himself upon Matty's shoulder.

There is no getting around the fact that Christy would have won his first game from the Red Sox had not Fletcher fielded so amateurishly. And against any other kind of pitching save that handed out by Bedient Saturday the great National league hurler would have chalked up victory No. 2. But he didn't get the breaks and for the first time in his long and brilliant career Matty has yet to win a world's series game.

This is something new for this cunning, always thinking, wizard boxman. He is not ready for the baseball ash heap by any means. He can yet rise to any occasion and would have won both of his games had the Giants batted behind him as they usually do.

In substantiation of this statement you do not have to go further than Saturday's game. Not a Boston Red Sox reached first base after the third inning. This was truly wonderful pitching, and Yerkes would not have scored after duplicating Hooper's triple had not Doyle allowed a grounder to carome off his shins.

According to the dope going around in the Metropolis, Matty bet $2,000 the other day that he would beat the Red Sox his first game. The check has been written ere this, as Matty lost the wager on Saturday, the tie game, of course, not figuring in the bet. The prediction was freely made in New York Saturday that McGraw might spring a surprise and come back with Matty in Monday's game.

CHIEF MEYERS SHOWN UP POORLY

(By W. P. MINEGO.)

The backstopping of Chief Meyers in the present series has been very mediocre. He has dropped a lot of balls and his throwing has been unreliable.

The long lay-off McGraw gave him in September seems to have done him more harm than good. He has been rather unfortunate at the bat. He has hit the ball with much vigor, but right into the waiting paws of the enemy. Twice in Friday's game he sent sizzling, bullet-like liners to the outfield only to be hauled down by Speaker and Lewis after long runs.

When the Giants are not getting them safe their fielding machine slips a cog. It is when they are getting 10 and 12 hits a game that their fielding is of the high class order. Meyers has had much trouble in holding Tesreau's moist delivery. Several spitters have evaded his big mitt. The Indian could sit in a rocking chair and catch Matty. Almost any Class D catcher could do the same thing, owing to Christy's marvelous control.

Would Not Ride With Players

(By W. P. MINEGO.)

The National Commish has been criticized quite severely for not opening the gates until 12 o'clock.

They have not thrown off their silken robes until 11, and then an hour was consumed in shaving, bathing and breakfasting. But the poor fans had to stand in line in a drenching, seeping fog.

The commish was appealed to in New York and Boston to open the gates at 10:30, but at this hour they were delicately picking sweet-scented roses from their looks and only thinking about getting up. On several mornings the fog was the heaviest seen in years in Boston and New York and did not lift until the poor fans were wet through and through. A New England fog, you know, is one of the wettest brands of fog on record. No English fogs are excepted.

The Nash Commish arranged a special train for themselves and players between Boston and New York. Did they ride on it? No, sirree. They left on their own train five hours after the players would depart for either city. They did not want to be caught riding on trains that were bearing ball players to the two cities where the world's championship was being staged.

Matty And Muggsy Official Coachers

(By W. P. MINEGO.)

The New York coachers in the games played in the Polo Grounds have been McGraw at third and Matty at first. By teaming they have tried every known wrinkle in baseball to rattle Joe Wood, but Joe will not even look at either of them, so they have a fine chance of getting his shaggy angora.

"You can't rattle a pitcher when he won't look at you," said Matty the other day when asked why he could not divert Wood's attention from his boxwork. Wood is out there to win and pays no attention to silly remarks hurled boxward from the coachers. He probably never saw McGraw on third during the two games he pitched. He faithfully, yes religiously stuck to his knitting and copped both his games. And what a wise, sensible course to pursue. Much better to do that than to engage in a verbal battle with the coachers and permit them to accomplish their fiendish purposes—get you rattled.

The Giants have not won because they have been unable to "saw" Wood Warden, adjust the cap.

WHY DOYLE IS HAPPY

Billy Doyle was one of the happiest mortals in the country Saturday when he heard the news that one of his discovered phenoms, Wielman, pitching for the St. Louis Browns against the Cards in the inter-city series, won his game 4 to 0, holding the Cards to one hit, and that a rank scratch from the bat of Rube Ellis.

Doyle secured Wielman from the Maysville team of the Blue Grass league. He is a tall, rangy fellow, flipping 'em with the left hand. Without a doubt, Doyle has picked up three wonders for the Browns, Wielman, Baumgardner and Allison. It's no wonder that Billy's services were much sought after by the big league teams, and Cleveland is to be congratulated upon landing him as scout.

FOOTBALL RESULTS

Ohio State 31, Denison 0.
Ohio Wesleyan 8, Ohio 6.
Otterbein 20, Muskingum 0.
Case 12, Wooster 0.
Reserve 7, Buchtel 0.
Oberlin 47, Wittenberg 7.
Springfield 35, Columbus North 0.
Delaware 13, East High 7.
South High 6, Dance 6.
Cincinnati 21, Earlham 0.
Miami 13, Transylvania 6.
Ohio Northern 46, Heidelberg 0.
Hiram 37, Baldwin-Wallace 0.
Michigan 55, Michigan Ags. 7.
Wisconsin 55, Northwestern 0.
Wabash 62, DePauw 0.
Carlisle 33, Syracuse 0.
Harvard 26, Williams 3.
Princeton 31, Virginia Tech. 0.
Yale 10, Lafayette 0.
Lehigh 11, Navy 0.
Swarthmore 6, Penn. 3.
Cornell 14, New York 6.
Amherst 11, Springfield 3.
Wesleyan 7, Brown 6.
Dartmouth 55, Vermont 0.
Army 19, Rutgers 0.
Illinois 13, Washington 0.
Kansas 27, Missouri Normal 0.
Missouri 13, Columbia 0.
St. Louis 20, Westminster 0.
Nebraska 30, Kansas Ags. 0.
Iowa 31, Cornell 0.
Knox 75, Carthage 0.
Notre Dame 74, Adrian 0.
Butler 25, Franklin 0.
Vanderbilt 51, Rose Tech. 0.

Stahl Best General Of The 2 Managers

(By W. P. MINEGO.)

Jake Stahl has managed his team more cleverly than McGraw has his.

It takes a lot of nerve to make this statement in view of the fact that thousands of fans think McGraw is infallible. But it is nevertheless true, absolutely true. McGraw has blundered in several instances, whereas Stahl has directed his team with the hand of a real master, a real, artful, far-seeing leader.

The respective managers play no little part in each game and a managerial blunder is just as noticeable and just as criticisable as an outfielder dropping a little fly or an infielder booting a tiny roller.

Stahl gives every signal as does McGraw and, of course, they are busy. The wise critics doped it out that McGraw should have it on his opponent because he would not be in the actual playing of any game. But here is where they kicked over the dope pot. Stahl seems to get next to every move McGraw has in contemplation. Muggsy is up against a real, smooth leader in Stahl, who it was said was not in Merkle's class as guardian of bag No. 1. He has played rings around Merkle, who continues to strike out when any kind of a roller would have scored a run.

Stahl is ably assisted by Gardner and Wagner. The latter is one of the greatest shortstops that ever laced up a spiked shoe. He is wonderfully fast to be built so close to the ground. He is of the dumpy, piano-legged order and you wonder how he works up so much speed. But he is after every ball hit anywhere near third, short or second.

Smarting under three defeats, McGraw has become desperate and there is no telling what he tried to pull off today were a game played.

STAR PLAYERS TO SUPPORT WILSON

New York, Oct. 14.—Jack Murray, right fielder of the New York Giants, called on Dudley Field Malone, chairman of the Young Men's Wilson movement, in the Fifth Avenue building today and stated that he had organized a Wilson club among the Giants, consisting of 12 players.

Murray confessed that he was not a politician, but that the ball players discussed politics more than they did baseball.

"What I like about Wilson," said Murray, "is that he plays the game within the foul lines. He has speed and control and knows the inside game of the conditions today. The difference between Governor Wilson and the other candidates is that he uses his inside knowledge for those on the outside and not simply for the gate receipts. The old-fashioned game of politics is over and the new game is finer to play and fairer to see."

Murray says he has signed up the following players: Marquard, Doyle, Devore, Robinson, Snodgrass, Shafer, Hartley, Myers, Merkle, Tesreau and Groh.

Murray said that Matty was hovering between Taft and Wilson and that Manager McGraw will be in line for Wilson before November 5.

McCormick Is Hitter

(By W. P. MINEGO.)

As a pinch hitter the fans will have to hand the palm to "Moose" McCormick. And there is no "Bull" about this.

Three times he has gone to the bat and on two critical occasions he has delivered the necessary bingle. He has a batting average of .666, which is pretty fair, thank you. McCormick is so slow that he could not hold down a berth in the outfield, but so long as he can be inserted into the game and line out sweet-sounding bingles he will continue to draw about $4,000 per season from the New York club. He has hit timely all season and has been a great factor in many of the Giants' most bitterly fought games. He weighs about 195 and bats from the port side of the plate. He swings viciously at the pellet and has a good eye. He is a great favorite with the fans. Oh, how the fan love a real hitter.

Red Sox Great Trio

(By W. P. MINEGO.)

What a mighty trio the Red Sox have in Gardner, Wagner and Yerkes, not to say anything of Stahl at first. Gardner is one of the quickest fellows who ever broke into the game. He is a marvel at getting balls hit on either side of him. He bats left-handed and is regarded as a long distance hitter. He grips the bat way back and swings with might and main at the ball. He is gabby, too, and is always talking to the pitcher.

Wagner is a veritable rip-rap wall at short. Scarcely anything evades his outstretched paws. He is a wonderful ground coverer. He bats right handed and also takes a healthy wallop at the ball.

Yerkes is of the spiral order, tall and lofty. He has a remarkable pair of hands and is an adept at knocking down hits near first base. He swings from the right side of the plate and chokes his bat. Most of his hits are line drives over the infield. But in the series he has cracked out several fence bingles.

McGraw And Stahl Are At Sword Points

(By W. P. MINEGO.)

In the fourth game McGraw and Stahl nearly came to blows. Stahl won't take a thing from any of the Giants and as McGraw hurled a sneering defy at him, the Boston leader started after McGraw and had not Rigler and Klem jumped between them they might have exchanged wallops without any formalities.

Cady and Fletcher, too, almost mixed it up. Cady did strike at the weak-hearted shortstop of the New Yorkers, but his judgment of distance was bad. Herzog has been trying to pick a scrap with Tris Speaker. He is flirting with about an ounce of parasoap and four yards of adhesive plaster. If he wants to masticate his food properly he had better keep away from the Red Sox' brilliant centerfielder.

If you think that a friendly, handshaking feeling exists between the Giants and Red Sox you are badly mistaken. The two teams have reached the point where it would require only a trivial, inconsequential tilt to get them into serious trouble.

You know McGraw is a fighter of the old school. He believes in getting the first punch. It has always been said that in a fight the chap who puts over the first wallop is usually the victor. Well, it happens that in Stahl, McGraw is up against just the same kind of a tactician. He plays the managerial role along lines similar to those used so long and so successfully by Muggsy.

You see, McGraw was so cock-sure of beating the Red Sox that he is chafing under the rebuke the Bostonians have administered to his fledglings. The big dailies have refrained from touching on this phase of the series, but the fact remains that the feeling existing between the contending players may lead to an open ruction at any time.

Herzog Great Player

Long before the present world's series was at hand the question often heard was this: "Who is going to fill Frank Baker's shoes?" The answer is easy—Charley Herzog.

This bow-legged youth is one of the real heroes in the series. He is the brains of the Giants' infield. He it is who directs every play despite the fact that Doyle is the captain. The latter is a splendid fielder and hitter, but is not in Herzog's class when it comes to pulling off the inside stuff. Herzog it seems, has the intuitive faculty of knowing what the enemy has up its sleeve. He is truly a wonderful player and is McGraw's most valued lieutenant. It is said he knows the weakness of every player in the National. Wonder what weakness Heinie Zimmerman and Hans Wagner have?

CHAMPIONSHIP NOTES

(By W. P. MINEGO.)

Herzog is leading the Giants in hitting and Hooper is leading the Red Sox. Neither will touch the beam at 160. Both are slenderly built, but can line the ball out with much vigor.

"Stiff" Cady is the 22-karat hero. You should see him throw to bases and dig up low balls. He is a wonder.

The work of Snodgrass has been a big disappointment. He has been picked off the sacks, his fielding is ordinary and he has hit into three double plays.

The lemon of one series is the peach of another, so the story goes. Red Murray, the hitless wonder of last year, is the sensation of the series. Several of his catches have been nothing short of marvelous.

In the first game exactly 63 balls were used to finish it. None was returned that had been fouled into the stands. They made elegant souvenirs.

Automobile giving has become quite a fad at the games. It is inexpensive and keeps you out in the open.

On the days Wood was slated to pitch no other twirler warmed up. Not even during the game. When "Tessie" was pitching McGraw had Crandall, Ames and Wiltse warming up constantly in deep right field.

Ames broke into the fourth game, but he failed to show much. His reputed quick-breaking curve had no terrors for the Red Sox.

At the opening game 73 picture men were on the field. Many hung around so long that the umps had to chase them.

No coaching has been allowed from the bench. New York started to the other day, but all the umps put up their hands and hey soon shut up.

Johnson Accepts Offer

Chicago, Oct. 14.—Jack Johnson has announced that he had accepted the offer of $50,000 to fight Sam Langford and Sam McVey in Australia, made by Hugh D. McIntosh. He will leave Chicago on October 25 for Australia and will train there. He will fight Langford on December 26.

Maurice Briggs Is A Gridiron Hero

Maurice Briggs, son of Mr. and Mrs. W. M. Briggs, was the hero of the Ohio State University vs. the Dennison football game Saturday. Concerning his playing the Ohio State Journal says:

"Saturday was an ideal day for football and Columbus fans took opportunity of it by flocking to the Ohio field to see the Denison game. About 3,000 people were in the stands to cheer the two elevens. Very few were in the grand stand, as this is a very poor place from which to see the play.

Dennison was well represented. About 300 of the students were quartered in the east bleachers.

In the fourth period Quarterback Briggs brought the crowd to its feet by a 40-yard run. It came after Black's punt. Briggs caught the ball and started up the field like a wild fox. He ran 30 yards and then the fun started. He dodged in and out across the field, eluding tackler after tackler, but was finally downed by Deeter, the only man between him and the goal line. The run reminded the students of "Whitie" Foss, who was fond of these spectacular runs."

MERKLE LOST CONFIDENCE

(By W. P. MINEGO.)

Fred Merkle has offered a reward for his "confidence" which he needs badly in the games with the Red Sox. He has been playing a mechanical game.

Merkle seems to have suddenly lost confidence in himself. Wood has had his number in the first two games, he getting the first sacker four times on strikes. And almost every time Merkle came up runners were on the sack waiting to be driven in.

However, Merkle has cut in with several long wallops and may yet come through with a .300 average. He is a wonder on low throws, scooping them up with a graceful and never-failing sweep. He has had to take care of very few bad throws in the series as the infielders have thrown the ball around with delightful accuracy. In practice Merkle has been called upon to make all sorts of fancy stops and he has made them without a fumble.

Cady Great Catcher

(By W. P. MINEGO.)

Alfred Cady, the tall, angular Beantown receiver, is one of the genuine blown-in-the-bottle luminaries in the present series. He has batted consistently, thrown to bases with deadly accuracy and has handled Wood with the ease and grace of a Bresnahan, Archer or Stanage. And this is Cady's first year in the big ring; but his hat is in it to stay. He is gabby and has as much talk on every ball as Wood has stuff. He weighs about 180 pounds and is fully as large a man as Jake Stahl. He is very fast on his feet and eats up foul flies with the same precision that the average boy with a shoofly.

Football Team Is Planned

Not content with piloting a strong baseball team throughout the summer, George McMahon, of the Smoke House, has decided to keep the local athletic pot boiling by organizing a football team for the season. He has the promises of such renowned gridiron heroes as Biddy Beers, Baker, Bradford, Roberts, Marsh, Bittner and Williams to appear in the line-up. A schedule will be arranged with strong semi-professional teams throughout the state.

M'GRATH SETS NEW WORLD MARK FOR HAMMER THROW.

New York, Oct. 14.—Throwing the 16-pound hammer from a nine-foot circle at Celtic park Saturday Matt McGrath, of the Irish-American A. C., made a new world's record of 181 feet, 1 inches. The former mark was 179 feet, 6½ inches, made by John Flanagan at the same grounds four years ago.

Among the other events decided Saturday was a two-mile match race between Hannes Kolehmainen of Finland, and Abe Kiviat, of the Irish-American A. C., which resulted in a dead heat in 9:21 3-5. The Finnish champion led for seven-eighths of the distance by a few feet. In the final quarter Kiviat drew out and led by three yards to the stretch, but Kolehmainen, by a sensational sprint, just crossed him as they reached the finish line. The American record for two miles, 9:17 1-5, was made by Tel Berna, of Cornell, at Ithaca last May.

Wilhelm's Phenom Has Bright Future

John Wilhelm, clerk of the public safety department, and who takes a just pride in the baseball dope sheet, believes that in Al Demaree the New York Giants have secured a pitcher who will develop into a second Christy Mathewson. Wilhelm had watched Demaree's work with the Mobile team and tipped him off to Garry Herrmann, owner of the Reds. However, as the Red owners do not care to pay more than $500 for a recruit, Demaree was allowed to slide and was later grabbed up by the Giants.

In his initial appearance as a member of the New York Giants he scored a shut-out victory in the game that clinched the National league pennant.

The remarkable work of Demaree in his major league debut is but an additional chapter to a series of wonderful pitching successes which this player has had this year. It s doubtful if any record has ever been made in organized baseball such as Demaree has made this year.

Pitching for the light-hitting Mobile team of the Southern league, Demaree won 25 games and lost 10. In none of the defeats was he hit hard and in only four games were the opponents able to get more than three runs. Three of these four games he lost and all his other defeats were registered when he held his opponents to three runs or less. In 35 games he pitched 11 shut-outs, seven games in which he allowed the opponents only one run, seven games in which they got only two runs, and five games four runs, twice he was reached for five runs and once for seven. He was not batted out of the box during the entire season, and finished every game he started with the exception of one, when he was taken out in the seventh inning to allow another batsman to hit for him.

In the 35 games that Demaree pitched for the Mobile team, to which he belonged, he averaged about 3¼ runs per game, yet he won 25 of these games. Only 58 runs were scored off his delivery in 317 innings that he pitched. His opponents averaged less than two runs per game. In 317 innings he made only two wild pitches, and in 106 fielding chances he made only two errors. Demaree pitched seven extra inning games during the season and won all of them. In one game he held Montgomery to one run in 13 innings and shut out Chattanooga on another occasion for 15 innings. In the 13 inning game against Montgomery, Demaree fanned 20 batsmen.

Demaree started the Southern league season with four successive shut-outs and was not scored upon during the first 41 innings that he pitched. He worked for eight innings of a 13-inning scoreless tie against the Giants during the spring trip and allowed three hits. He averaged seven strike-outs and about one and one-half bases on balls per game during the season. In five games he did not give a pass and in 15 others he gave one pass per game, some of these contests going into extra innings. Twice in 35 games he gave four passes, his limit, and all others were below that figure.

Few Bets On Series

(By W. P. MINEGO.)

The betting on the series has been rather light both in New York and Boston.

The Red Sox offered odds on their team, but the weak-hearted Giant rooters have not had sufficient confidence in their team to back their judgment with their long green. Those inclined to bet in New York want to win. They don't want to take any chances on losing. They are so tight that they wouldn't bet you even money that the sun was going to come up.

PLAYED WITH BEDIENT

Five years ago "Irish" Conwell played on the same semi-professional team with Bedient, the Boston hurler who beat the Giants Saturday. Conwell says that Bedient at that time looked like a comer. Well, he is there now, "Irish," with room to spare.

Speaker Is Great

(By W. P. MINEGO.)

So far no one has "Bakerized" the series between Boston and New York. Not a single home run has been made.

Speaker came the closest in Friday's game when he hit a fly into the bleachers in left field. However, the ball hit a guard rail and bounded back into the lot. Tris started to jog around the sacks, but the umps called it a two-bagger and he had to put on steam to reach second in safety. It was a funny ruling, but it has held good all season. The rail is virtually part of the fence and for this reason balls have to be hit over it to be homers.

Speaker simply laughed and then sat down on the bag. He shook his head at Rigler, who made the decision.

Handicapped by a bad ankle Speaker has played brilliantly in the series. His fielding has been more spectacular than his hitting. He has hit some awful resounding drives right at the fielders.

The other day Snodgrass hit a long liner into deep right. Speaker, with the fleetness of a deer, ran over, waved Hooper out of his path and made the catch easily. The fans, thousands of them at any rate, stood up and applauded the outfielder, admittedly one of the grandest players in the game. There was a runner on second and after hauling down the ball he shot it to third so quickly that Larry Doyle had to run back to second. That is why Speaker ran over to make the catch.

CHESTER KERR
Clothes Repairer
Dry Cleaning, Pressing.
Prices Reasonable
PHONE B 740

Umpiring Has Been Fine

(By W. P. MINEGO.)

The umpiring in the series has been the best ever. Very few complaints have been made.

Chief Meyers pulled off a funny one in Friday's game. He thought Rigler missed a strike on Stahl and in returning the ball to Tesreau he made a rather high loop throw. The next ball was a ball, according to his umps, but the Indian thought differently. Then to show the fans he has a sense of humor he rolled the pill along the ground.

STARS BEAT THE BLUES

The Bertha Blues were forced to lower their colors to the Slabtown Stars, Sunday, by the score of 13 to 11, in what was one free slugging match. This makes two out of three from the Blues and the Stars are consequently feeling pretty well stuck up. The game was palyed before a large crowd on the Blues' grounds.

PLAYS GOING AGAINST THE FOXY ONE

(By W. P. MINEGO.)

McGraw has been panned by any number of fans for the poor judgment he has displayed on several critical occasions. The other day he sent Fletcher into four strands of barbed wire fence. As he ran for home Yerkes threw the ball to Cady and the shortstop was nailed six feet, the play not even being close. McGraw is using his gray matter, but his luck has deserted him. He is as foxy as ever, but is not getting the breaks.

CROWD HANDLED IN GREAT STYLE

(By W. P. MINEGO.)

The crowds in New York were magnificently handled by officials of the Giants. There was no crowding or pushing. Tickets were sold from 25 windows and the lines were short and easily handled.

The speculators were put to rout beautifully. Once equipped with an admission ticket you had to file into the park. There was no alternative. And no pass-out checks were given.

But in Boston it was different. There the speculators got hold of thousands of the tickets and demanded as high as $5 and $10 for grandstand seats. And they got their price, too, for the fans in Boston are so dippy over the Red Sox that they would pay any price to see one of the championship games.

Squire Is Home.

Squire Daniel Shakespeare has returned from a pleasant visit among relatives.

GOULAIT HOPES FOR PART OF SHARE

(By W. P. MINEGO.)

During the batting practice of the Giants, Goulait pitched to the hitters and he used all his stuff. There is no tossing the ball over the pan for McGraw. Goulait is hopeful that he, Demaree and Kirby will divide one share. They joined the team around September 1 and therefore were ineligible to cut in on the financial phase of the series. Goulait is heavier than when in the Ohio State league and he is confident of sticking in the big show.

With Tritscheller's.

Former Policeman Dan Buckley has taken a position with the Tritscheller Company's plumbing force.

ATTENTION CAMPERS AND PICNIC PARTIES!
MAKE YOUR OUTINGS COMFORTABLE BY PROVIDING YOURSELVES WITH
ICE COLD PORTSMOUTH BEER
WE MAKE A SPECIALTY OF SHIPPING BEER PACKED IN ICE.
PHONE IN YOUR ORDERS
THE PORTSMOUTH BREWING and ICE COMPANY Both Phones 94

COLUMBIA TO - NIGHT SPECIAL PICTURE

The Daughter of the Spy

This Is One of the Most Interesting Pictures Ever Produced.

TO-NIGHT ONLY Admission 5c

Sunday Keg Parties Tabooed By Mayor

That such Sabbath desecrations as holding keg parties on Sundays, no matter whether on Mill, Second or any other street, will not be tolerated any more, was the warning issued by Mayor Tynes in police court Monday.

To sell or to give away liquor on Sunday is prohibited by law, said the mayor, and such offenders will be dealt with accordingly in the future. The court's decision was reached after hearing the facts of a "free-for-all" that occurred at Mrs. Susie Moore's boarding house, No. 847 Mill street, Sunday afternoon.

An 8-gallon keg of beer purchased by the boarders had been fairly well drained and all was serene until one Ollie Alley suddenly put in an appearance. It is said he and Ed Rhoden are rivals for the affections of Mrs. Moore's daughter. When he discovered Rhoden there he assumed a warlike attitude, drawing a pocket knife. Rhoden picked up an axe and paraded up and down in front of the house. Suddenly he was struck in the back with a rock. Another missile caught Oliver Fry on the back of the head. Women's screams added to the excitement and soon an immense crowd gathered. Alley made his escape to Kentucky. Rhoden, Fry and a brother, Grover Cleveland Fry, and Mrs. Moore's 16-year-old son, Everett Adams, were gathered in by the police. All were under the influence of liquor more or less.

Mayor Tynes sharply rebuked Mrs. Moore for allowing such a state of affairs in her home; warned her what she might expect if there was any such recurrence, warranted her son over to the juvenile court and fined each of the three men $5.

Renewed warning that women would be protected on the streets against men whether drunk or sober was given by the mayor in dealing with James and Marion Thatcher, well groomed young men. Misses Lucy Herron and Marie Carry, of Gallia pike, told the court the two brothers tried to force their attentions upon them, followed them out Chillicothe street and when they resented their advances, cursed and threatened them; even tried to follow them into Reeg's drug store, where they took refuge. They had never seen the men before. The brothers also abused Al Newman, who had come to their defense. The brothers denied having seen the girl, but as Chief Phillips informed the court that they were gloriously drunk and perhaps did not remember anything, the court held them guilty and fined them $5 each.

Andy Copley was given 30 days in jail for disturbing a religious meeting of the Christian Missionary Alliance, he having been under a suspended sentence for similar trouble some weeks ago. Blanche Millirons, who was also said to be in a habit of disturbing the meetings and ridiculing those in charge, was dismissed with a warning and a promise of sentence the same Copley got unless she behaved in the future.

William Hill, a painter, pleaded not guilty to disorderly conduct but the court had information that he abused his wife on market Saturday night and was fined $5.

Frank Baker was fined $10 for disorderly conduct as it was his third appearance. He is the Earlytown chap who incurred the wrath of police by insinuating that they were unduly familiar with women of loose virtue in the North End.

Charles Johnson, a carpenter, was fined $5 for drunkenness and ordered to make good the damage done to Mrs. Bertha Wheeler's new unoccupied dwelling on Nineteenth street, where he and some companions spent Sunday carousing.

Sam Deraeo, the Italian who tore a shirt off Henry Ruel while being ejected from the Senate cafe, was fined $5 and warned not to come back.

Trunk Sewer Is Half Done

The new Hill Top trunk sewer which extends from the rear of the German Catholic cemetery through the Timmonds addition to Lawson's Run is half completed. Contractor John Grimes is making satisfactory progress with the work.

Bone Meal. The Portsmouth Chemical Co. adv

ARE FORMING ORCHESTRA

A number of local musicians are forming an orchestra for the purpose of furnishing music for dances to be held during the winter. C. W. Creekbaum is at the head of the organization. He is an accomplished pianist and will lead the practices. Clarence A. Rauch, as trap drummer; Karl Multer, as violinist, and Everett Merrill, playing the saxophone clarinet, will compose the orchestra.

If you are interested in

PAINTING

this fall, come to BUSHWAW'S DRUG STORE. I am selling paint at cost. Successor to Alexander, Eleventh and Clay.

THE MARKETS

NEW YORK STOCKS.
(By Associated Press.)

New York, Oct. 14—The last sale of stocks today was:
Amalgamated Copper, 87⅞.
American Beet Sugar, 71¼.
American Sugar Refining 126½
Baltimore & Ohio, 106⅝.
Chesapeake & Ohio, 82⅝.
Illinois Central, 129½.
Louisville & Nashville, 160.
New York Central, 115.
Norfolk & Western, 116¾.
Pennsylvania, 124⅝.
United States Steel, 77⅜.
United States Steel, Preferred, 114.
Western Union, 79½.

GRAIN MARKET.
OPENING.

Chicago, Ill., Oct. 14—Wheat: Dec., 95½ to 95¼; May, 100½ to 99½; July, 97.
Corn: Dec., 53⅜ to 54⅛; May, 53¼ to 53⅛; July, 53⅝.
Oats: Dec., 33¾ to 33; May, 35¼ to 35.

CLOSE

Wheat: Dec., 94⅞; May, 99⅛; July, 96⅝.
Corn: Dec., 53½; May, 52⅝; July, 52⅞.
Oats: Dec., 32⅞; May, 34¾; July, 34½.

LIVE STOCK MARKET.

Chicago, Ill., Oct. 14—Hogs: receipts, 32,000; market, slow; mixed and butchers, $8.70 to $9.35; good, $8.60 to $9.35; light, $8.70 to $9.30; pigs, $5.00 to $8.10.

Cattle: receipts, 26,000; market, steady; beeves, $5.65 to $11.00; cows and heifers, $7.00 to $8.00; stockers and feeders, $4.25 to $7.35; calves, $7.50 to $10.50.

Sheep and lambs: receipts, 48,000; market, strong; natives, $3.35 to $4.50; lambs, $4.60 to $6.90.

Pittsburg, Pa., Oct. 14—Cattle: supply, 125 cars; market, slow; choice, $8.15 to $9.25; good, $8.75 to $9.25; fair, $5.25 to $6.25; veal calves, $10.50 to $11.

Sheep and lambs: receipts, fair; market, steady; prime wethers, $4.25 to $4.40; good mixed, $3.75 to $6.05; fair mixed, $3 to $3.65; spring lambs, $4.50 to $7.

Hogs: receipts, 70 double deck; market, slow; prime heavy, $9.35 to $9.40; medium, $9.20 to $9.25; heavy yorkers, $9 to $9.25; light yorkers, $8 to $9.25; pigs, $8.00 to $8.77.

Sunday School Attendance

German Evangelical	300
Bigelow	384
Kendall Avenue	112
Free Baptist	121
First Christian	700
First Baptist	325
First Presbyterian	270
All Saints	70
Manly	402
Central Presbyterian	320
Grandview Avenue Christian	194

BIGELOW MEN WILL MEET

The men of Bigelow church are planning to have a big "political" meeting at their church next Thursday night. It will be a convention of the Demo-Progressive party and Teddy will be out-Teddied and Bryan out "Bryaned" in the contest over the permanent organization. It is being whispered that there will be a steam roller in operation, the like of which even the Chicago convention didn't have.

The platform will be written by W. D. Gilliland and an interesting fight is promised over its adoption. A meeting will be held Tuesday evening and an outline of the convention fight made. Candidates will be chosen by the leaders at the meeting Tuesday night.

Able To Work.

Alex Beckett, an employe at the N. & W. Terminals, is again able to walk after having his left foot badly mashed by a cross-head falling on it.

FORTUNE HUNTER TUESDAY NIGHT

"The Fortune Hunter" at the Grand Tuesday evening, will have the biggest crowd at the Grand for a show of this kind. It is a guaranteed attraction, carrying 18 people and a car of scenery.

Finance Committee Has Much To Raise

The general finance committee of the Young Women's Christian Association met at the Grimes building at noon Monday and after enjoying an informal luncheon reported to the organizer, Miss McCorkle. There were only 15 members present, many others being unable to attend. The fifteen reported that $325 had been collected. At this rate the committee will have to raise $1,000 a day to secure the $5,000 before the campaign ends, and it is urged upon those who will help to notify the committee at once their willingness to do so.

Another meeting will be held Tuesday night at 6 o'clock when every member is expected to be present and report. The organizers are anxious that this meeting be a most successful one.

The membership committee is meeting this evening and is making curtains for the home.

Salvation Army Is Getting Along Fine

One of the largest crowds that ever attended a Salvation Army meeting in Portsmouth filled the hall on Gay street Sunday night. It was announced that the doors would be opened at 7 p. m. but six o'clock found a big crowd waiting at the hall. After the open air services the Army marched back to the hall. It was packed to the doors and many on the outside were unable to get in. Since the coming of the new officers, Capt. and Mrs. J. B. Ennis the Army has been going to the front. Very large crowds at both street and indoor meetings. The collections have increased. Saturday night collections amounted to $10.83. Many pieces of clothing have been given out and the captain and his wife spend many hours among the poor, trying to help and cheer them. Let us hope for and help the Army to do a great work here.

Bone Meal. The Portsmouth Chemical Co. adv

VICE PRESIDENTS FOR THE BRADLEY MEETING

Final arrangements for the political rally which the Republicans will hold at the Grand Opera House tonight, at which Senator W. O. Bradley, of Kentucky, and Congressman R. M. Switzer of this district, will be the speakers, were completed today.

Senator Bradley reached Portsmouth Monday Monday afternoon on the 2:44 C. & O. He came from Louisville, where he had been for several days on business matters.

The River City band will escort Bradley and Switzer from the Washington Hotel to the opera house and the meeting will begin promptly at 7:30. The band will render a short concert at the hotel and at the theatre.

It was stated at Republican headquarters today that a splendid meeting was anticipated for tonight as Bradley is famous as an orator.

James W. Bannon, Sr., will act as chairman of tonight's meeting, and the following vice-presidents have been selected:

James Erwin, James Rickey, John Evans, W. D. Horr, L. W. Baker, Thos. Watkins, W. L. B. Jack, Chas. E. Hayd, G. F. Lauman, Ed Strimmitter, Henry Baker, Ace Moore, Charles Brooks, Thomas Kennard, S. A. Moore, James E. Moore, John Fritts, John R. Coleman, Isaac Thompson, J. F. Menke.

W. R. Jones, Charles Moreland, Fred Ashley, Milton Haas, Henry Wedebrook, Orla Rickey, E. S. Foggitt, W. W. Runyan, Roy Murray, Will Sellards, Wm. H. McMurray, Ralph Ruggless, F. M. Baggs, S. D. Ruggles, O. W. Creekbaum, V. H. Fridley, Wm. C. Hazelbeck, Arthur L. Hamm, Mark W. Selby, James Patterson, Joseph Scholl.

Gen. Jacob H. Smith, Albert G. Dunn, A. H. Bannon, L. D. York, John Kilcoyne, John W. Flood, Rev. C. B. Morris, John Book, John Barron, John Brock, Wesley Winters, Rev. John Dillon, Wm. H. Williams, Jacob Findels, Ed Peiffer, Wade Kennedy, Orville Sprague, M. D. Mathiot, Salem P. Shaw, S. P. Adams.

W. F. Whitney, W. H. Hitchcock, Geo. E. Carlyle, F. B. M. Corson, Wm. Leichner, Earl T. Adams, Henry Scott, David L. Jones, Jas. A. Maxwell, Chas. Bryant, Jas. C. Boyd, Albert Debo, Evan T. Vandervort, Henry DeLoteele, Gilbert D. Wait, John G. Dillon, J. H. Hurd, J. J. Spencer, Henry Wishon, Moses Lehman.

J. W. Zornes, C. M. Fredrick, T. O. Anderson, Rev. G. H. Freund, Sam A. Gilbert, Ed Gilkey, Felix Haas, Hugh H. Higgins, Clark Hancock, John M. Higgins, Charlie Brunner, Fred Klingman, Chas. Doerr, Will Doerr, Jake Kah, Albert Kalb, Wash Kinney, John T. Miller, John H. Murray, Dr. Arthur Moore.

Frank Matthews, Belden J. Nichols, R. B. Nash, Dr. L. D. Allard, Robert H. Peters, R. A. Bryan, Henry Ruel, Geo. Freshel, J. F. Strayer, Chas. Swoinsberger, C. B. Taylor, W. J. Stoop, John Tilton, Allie Hansgen, Max Lehman, L. W. Brandon, Eugene Knox, M. W. Evans, John Peebles, Chas. Hall.

Thos. S. Hall, Albert Zoellner, Chas. Zoellner, Fred Tritscheller, Win Nye, Henry Atlas, Albert Marting, L. P. Seiler, H. D. Murray, John Stockham, M. W. Brown, Henry Winters, Fred Winters, John M. Doerr, Joseph Brown, Samuel Horchow, Frank J. Baker, John Wente, George Freund, Dr. J. S. Rankin.

O. H. Ogier, Dr. Geo. Marshall, Wm. Briggs, Noah J. Dever, Arthur Bode, Harry W. Mathiott, Melville Bothwell, William Estep, William Wycoff, William Layher, Bill Bower, Geo. Hollingsworth, C. Slattery, W. D. Allsman, N. W. Dawson, O. O. Trowbridge, Joe Swander, Lee Grimm, B. F. Goodridge, Robert Ford.

Joe Dill, Henry Walton, William McGowan, Daniel Shakespeare, Dr. E. C. Jackson, John C. Milner, O. D. Foster, Frank H. Miller, Simon Lahold, Marvin Clark, Jake Fritz, Earl Hannahs, Mark Selby, James A. Ettinge, W. B. Grice, Henry L. Cline, J. P. Purdum, Sherard Johnson, William Runyan, Frank L. Marting.

Geo. A. Brandau, Nick Gallestein, Ed Trimmer, Geo. Davis, Chas. Donahue, C. J. Moulton, Dave Tipton, Warren Riddleberger, Riley Monk, M. L. Barber, Dr. W. D. Tremper, Geo. T. Ball, Isaac Johnson, Frank Graff, Fred Straus, Geo. Miller, Samuel Reed, H. S. Grimes, L. C. Turley, Geo. D. Selby.

Richard Gordon, Benj. Rhodes, Chas. Dodds, A. M. Damarin, Ed. Zeck, M. T. Stewart, Dave Lewis, Job Philips, Daniel Lahold, F. B. Knauss, Ed B. Appel, E. J. Corben, Raymond D. York, Henry Brodbeck, Chas. Barlow, Walter Bowen, Jerry Williams, John Bush, A. T. Holcomb, Jr., Frank Scott.

Ben Osborn, W. W. Watrous, John T. Breece, Geo. H. Thomas, Andrew Glass, William McElmurray, Benjamin Rowe, Walter Bittner, Fred Prediger, Mac Newman, Green Neary, Max Haas, S. K. Parker, Jacob Pfau, Orla Rickey, E. P. Rogers, W. H. Barbee, Guy V. Thompson, John Dice, T. M. Patterson.

F. L. Devere, Henry Faivre, Jim Molster, Dr. W. A. Gault, Dr. F. M. Williams, Henry Clay Wade, Timothy Jowett, Geo. A. Kah, Dr. Keyes, C. F. Miller, John G. Neill, Earl T. Parsell, Walter Patterson, Ed T. Reed, S. R. Ross, Rev. Hamilton, Chas. S. Smith, Lafayette Vancyoc, John A. Wilhelm, Chris Hanna, Dr. W. Smith.

J. W. Foley, J. W. Mitchell, Fred Reiniger, Ed Rickey, Ed G. Millar, Geo. W. Sheppard, Fred Tynes, W. A. Hutchins, Fred Bowser, A. J. Finney, Dr. E. W. Hubert, Andy McCorkle, John Moore, James Goad, Harry T. Bannon, Charley Seeley, C. S. Cadot, Geo. Gulker, Geo. M. Osborn Don Clark, John Heer, W. G. Williams, John E. Williams.

H. B. Adams, W. D. Gustin, Frank A. White, Henry Snyder, Sam G. Harper, Dr. P. W. Young, William Gims, H. H. Kops, John Kops, Bryson West, H. P. Harshin, Lawrence Fitch, Dr. Harry Schirrmann, Stephen Brodbeck, John Capehart, Edward Campbell, Wm. R. Fee, J. E. Sands, Wm. H. Ellison, Stephen Soison, Carl A. Spreeker, C. E. Nodler, Harry Johnson, Merle W. Hood.

The office of Hutchins & Hamm is now located in corner rooms, Nos. 21 and 22 (second story) new First National Bank Building. 9-tf—adv

Leaves For New York.

Grant Williams, of the Excelsior Shoe Company, left Monday afternoon for New York in the interest of the firm.

SPECIALS FOR THIS WEEK

NEW SORGHUM

1 basket of Grapes	15c
2 5c boxes Oil Sardines	5c
1 10c box Mustard Sardines	5c
3 cans Potted Ham	10c
1 10c can Dried Beef	5c
1 10c package Pennywash	5c
1 10c glass Apple Butter	5c
1 10c Lunch Box	5c
1 quart Solid Oysters	35c

While they last.

J. J. BRUSHART
THE CASH GROCER
921 Gallia, Near Findlay Street

Ministers Held Meet

The Ministerial Association held an adjourned meeting at the United Brethren church Monday morning and decided to change the constitution as to the meeting hour, which hereafter will be on every other Monday morning at 9:30 o'clock.

The next meeting will be held Monday, October 21, when the regular program will be rendered.

At the meeting this morning Rev. P. J. Baumann lectured on "Christ As a Citizen." Next Monday Rev. Harley Newsom will address the association.

Reanor Gas Heaters, Stahler's. adv.

An Unpleasant, Disagreeable Task No Longer Necessary

Now you can keep the closet bowls in your house as clean and white as new without scouring them or touching them with your hands.

Sani-Flush

Cleans Water-Closet Bowls

Sani-Flush, a powdered chemical compound, does the work quickly, easily. It's harmless to bowl or plumbing, while acids injure them and are dangerous to handle.

20 cents a can at your grocer's or druggist's

R. L. ROBERTS
CONTRACTING CARPENTER AND BUILDER
617 Offnere Street.
Phone A-1151

FRANK L. SIKES

is the only candidate for Probate Judge who has not sought the endorsement of some political party.

The only purpose of the Non-partisan Judiciary law is to remove the election of all judges from that partisan strife usually engendered in a political campaign.

Many of the evils that are attributed to the courts, result from party obligations and promises made by party strife. In several counties of Ohio, no party endorsements were made.

VOTE FOR SIKES

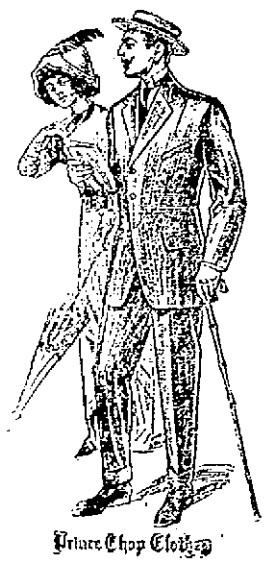

Prince Chap Clothes

It Will Pay Every Man And Boy To Come

and see for themselves the surprising values in

MEN'S AND YOUTHS' SUITS

that we are selling at prices much lower than elsewhere.

Also everything in Women's Wear.

Joseph Brown
825 GALLIA STREET

"You Always Save 20 Per Cent Here.

An Arrival in Our City Which Will Interest Those Who Have

RHEUMATISM

Sciatica and Neuritis

Three diseases which have plagued humanity with needless pains and aches for centuries, attacking people of all degrees and ages and defying doctors, are RHEUMATISM, SCIATICA and NEURITIS.

Should it become known that a physician living here could RELIEVE EVERY CASE of these stubborn diseases, the sufferers of this and surrounding cities would crowd his office.

One physician in New York—a specialist in his profession, has been able to do this—to RELIEVE PRACTICALLY EVERY CASE PRESENTED TO HIM, with a prescription which is known as "NURITO." It is an ethical prescription and contains neither opiates nor narcotics; and it has proven itself in more than 45,000 cases to be a positive antidote for the uric acid in the system which causes rheumatism, sciatica and neuritis.

"Nurito" is one of the NOTEWORTHY ACHIEVEMENTS of the medical profession in these days of rapid advancement. It is NOT a patent medicine and must not be subjected to the prejudice which exists against nostrums.

No dieting is necessary—on the contrary, you are recommended to eat your usual allotment of food. No matter how badly you are suffering, you will begin to feel the medicine work at once.

Come in and let us tell you about it—look at the proofs, backed by affidavit. The physician who can relieve every case is not here in person. BUT THE MEDICINE THAT HE PRESCRIBES IS HERE.

"Nurito," which is in powder form, sells for $1 and $2 a box. To try it means to be convinced—to replace your pains and aches with enthusiasm for this advancement in medicine. Magistral Chemical Company, Flatiron Building, New York.

For Sale at All Leading Druggists

DIAMONDS

OF QUALITY

AT LOWEST PRICES

Walter L. Wilhelm

The Reliable Jeweler

507 Chillicothe Street

NOW YOU OWN IT! NOW YOU DON'T!

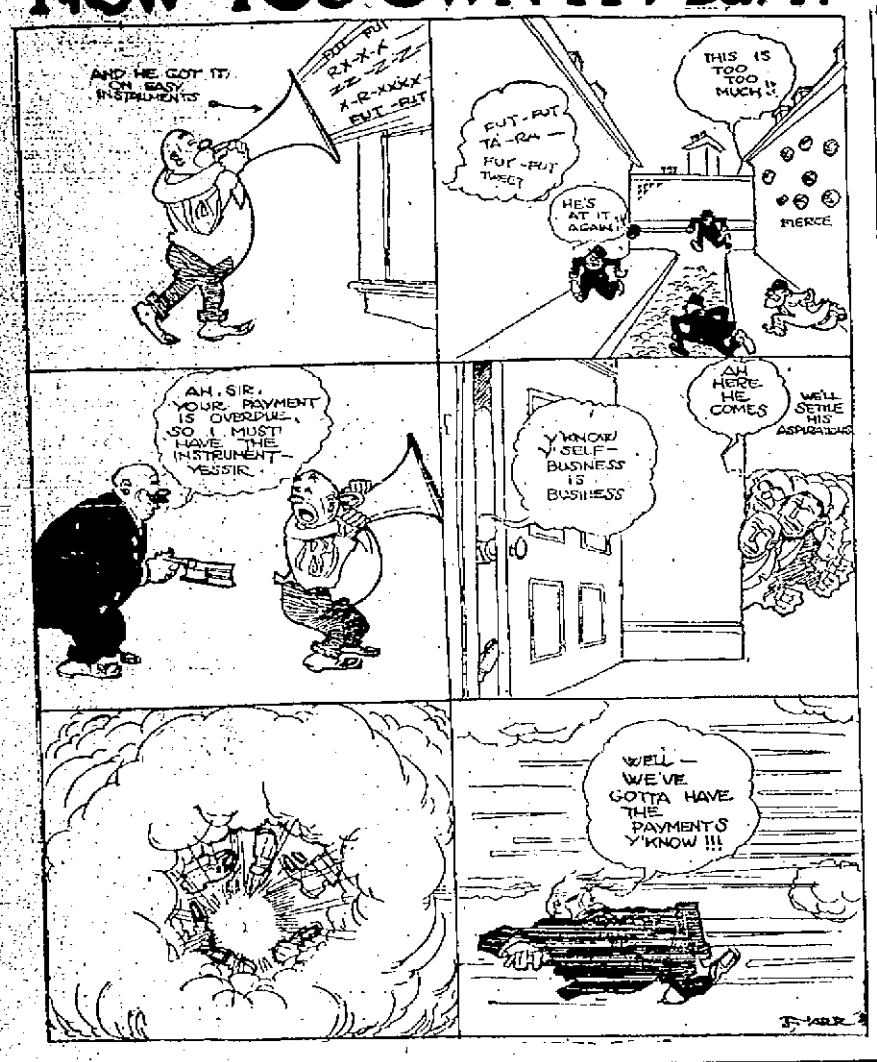

Lay Corner Stone For A New Church

The corner stone laying of Immanuel Baptist church at New Boston Sunday at 12:30 o'clock was witnessed by two hundred or more citizens who took part in the impressive services led by the pastor, H. B. Hemmerly. The ceremonies opened with the congregation singing "All Hail the Power of Jesus' Name" which was followed by a declaration on the corner stone laying by Rev. Hemmerly.

The children then sang "America" which Dr. Hemmerly stated was written by Dr. Smith, a Baptist minister and therefore certainly was a Baptist hymn.

Rev. Campbell of New Boston, read the scripture lesson which was followed by a prayer by Rev. F. A. Maier. Rev. T. H. McAfee of the First Baptist church, delivered the sermon and as usual it was a very good one. His subject was "The One Foundation."

While Rev. McAfee was delivering his sermon Mr. George L. Pake, who was on the program for a solo, wrote the following song which he rendered, making a big hit. The song follows:

We are building a church in the valley,
This stone now we lay in the vale;
And we dedicate to Jesus, our Savior
This dear little church in the dale.

CHORUS

Come to this church, new Immanuel.
Come to this church in the dale.
No spot half so dear to its members
As this dear little church in the vale.
It will stand for the best for the children;
It will stand for the best in the men.
We will lift up the cross of our Savior
Tell His love over once and again.

Chorus

Stand by this church in the valley.
Work for this church till you die.
Christ will then take you home with the angels
To His own "little church" in the sky.

After a liberal offering had been collected the corner stone was then laid by the pastor, Rev. Hemmerly and the builder, O. W. Smith. The stone was a block of marble presented by the Peerless Granite Company with the inscription "Immanuel Baptist Church, A. D., 1912." The impressive ceremonies closed with a hymn.

Tonight the church officials expect to let the contract for the wood work of the new church.

"EVERY LITTLE OLIVE TABLET HAS A MOVEMENT ALL ITS OWN"

Your doctor will tell you ninety per cent of all sickness comes from inactive bowels and liver. Dr. Edwards, a well-known physician in Ohio, perfected a vegetable compound mixed with olive oil, to act on the liver and bowels, which he gave to his patients for years.

Olive Tablets, the substitute for calomel, are gentle in their action, yet always effective. They bring about that exuberance of spirit, that natural buoyancy which should be enjoyed by everyone, by toning up the liver and clearing the system of harmful impurities.

10c and 25c per box.

The Olive Tablet Co., Columbus, Ohio.

Murder At Jackson

Wellston, O., Oct. 14.—When tapping a keg of beer on the outskirts of Jackson a dispute arose as to who should preside at the faucet, resulting in Policeman Oscar Smith killing Harry Reed.

The slayer and a man by the name of Davis had some words. Reed acting as peacemaker. Smith came to Jackson, brought a revolver and shot Reed, who was in the act of apologizing when shot.

Smith escaped and has not yet been apprehended.

KNOCKED OUT PETITION

Joseph H. Smith, a hardware dealer in Waverly, will not make the race as a candidate for representative on the Independent ticket. His petition was declared improperly drawn by the election board at a meeting held Saturday. It also failed to have the requisite number of signatures.

Attorney Forest Dougherty appeared before the board for Mr. Smith, but his client's petition was turned down and he will therefore not be permitted to make the race.

Use Pieper's Gold Lace Flour.

Fell Into Ash Pit

N. & W. Conductor Nat Davidson, former chief of police, is off duty as the result of a fall he sustained at Williamson the other day.

The engine had been pulled into the round house and just as Conductor Davidson passed by it, the hostler opened the steam valve, the conductor jumping to one side and falling into the concrete ash pit. He was badly bruised and is just now able to be about.

To Open Orpheum

Pfau & Welsh, new owners of the Orpheum theatre, expect to have their place open for business Tuesday evening. The interior has undergone a thorough cleaning, and no doubt Messrs. Pfau & Welsh will enjoy a liberal patronage, as they propose to give their patrons the best going in the motion picture line. The name of "Orpheum" will likely be retained.

Wants Divorce From Wife

Charging that his wife is too chummy with other men and is keeping their child in surroundings wholly unfit for its welfare, Joseph P. Weber, a laborer living at 2114 Seventh street, is suing his wife, Ollie Weber, for a divorce in a suit instituted in the common pleas court Monday through his attorney, William J. Meyer.

Weber also complains in his application that she neglected her household duties and that on August 27, last, she left their home, taking their child with her, and has since absented herself. He also asks for the custody of their child, who is four years of age. The couple were married in this city in January, 1906.

Bone Meal. The Portsmouth Chemical Co. adv

Thumb Dislocated

George Kalt, of the Kalt-Patterson company, is nursing a very sore thumb, which he jabbed into a crate of paper Monday. It was dislocated and the injury is exceedingly painful.

R. Chas. Ruhlman Joe P. Loviner
Ruhlman, Loviner & Co.
1106 NINTH STREET
Plumbing and Gas Fitting
Steam and Hot Water Heating
HOME PHONE 796

Auto Aids To Bear Gospel To Miners

Columbus, O., Oct. 14—His own chauffeur and, in cases of necessity, his own organist, Archdeacon J. H. Dodshon of the southern diocese of Ohio, Episcopal church, has been performing his duties through the mining region of southern Ohio with his automobile, equipped with a portable organ. The novelty of a large touring car bearing an organ entering a little mining village that never boasted a church has been productive of much good and the Columbus man's coming always draws an interested audience.

Often these services are conducted in the open air. The archdeacon stops his automobile under the trees, delivers his sermon, and, if there are no volunteers, takes his place at the organ and leads the singing.

Preaches In Open Air

At other times he preaches in school houses, driving up to the door and carrying his organ in with him. Despite its size, the little instrument has powerful tonal abilities. Its appearance in Columbus churches would cause a smile, but to the mining folk it often is a real treat.

Archdeacon Dodshon declares that he finds the automobile and the organ have become almost invaluable in his work. He is enabled to cover much territory, often preaching four times on one Sunday, and can go quickly and conveniently from one stop to another.

During the last two years he has raised $10,000 in Southern Ohio for church-building purposes and at present churches are building in Nelsonville and Logan.

Splendid Meeting Held At Y. M. C. A.

The meeting at the Railroad Y. M. C. A. Sunday afternoon was one of the most enthusiastic held in the lobby of the big building for some time. The delegates and visitors to the recent Railroad Y. M. C. A. convention at Chicago gave brief addresses, lead by M. H. F. Kinsey, who gave a detailed account of the meeting.

E. J. Wilson, assistant secretary, told his view of the big convention in a very entertaining way. Miss Bertha Staiger spoke for a few minutes telling of the convention from "balcony view." Miss Staiger sang two solos which she sang at the convention. Rev. J. W. Atkinson was asked to make a parting address to the boys. He made a strong plea to the railroad men to enter the Christian life.

Secretary E. E. Rideout gave a short talk on the improvements that had been made at the local Y. M. C. A. during the past year.

Farewell Sermon By Rev. J. W. Atkinson

Rev. J. W. Atkinson of Manly church, who will conduct his final service Wednesday evening when he wishes to meet every Billy Sunday convert, had two large congregations at his church Sunday. In the morning Rev. Atkinson spoke on "Love One Another." It was a sermon well worth hearing and one of the best Rev. Atkinson has delivered.

In the evening he held a short general service which was much enjoyed by the large congregation. The members of Manly church regret very much that Rev. Atkinson is to leave them and the two large congregations that greeted him yesterday was an evidence of the esteem in which he is held at his church.

ARTIS MAKES EFFORT TO GAIN HIS FREEDOM

Huntington, W. Va., Oct. 14.—Notice was received by Prosecutor Jean F. Smith this afternoon that a writ of habeas corpus had been demanded for Elbert Artis, formerly of Portsmouth, O., who is now in the Moundsville penitentiary serving an 18-year sentence for second degree murder. He was tried and convicted before Judge Taylor, in Cabell criminal court in August, 1911, on a change of venue from the Wayne county circuit court.

The writ is asked because Artis, through his attorney, alleges that Judge Doolittle, instead of Judge Taylor, should have tried the case, it having been transferred from the circuit court of Wayne. At the time Judge Doolittle refused to try the case on the grounds that he sat as an appellate court and that there was a criminal court established for the purpose of trying all criminal actions.

The action recalls the murder of Mrs. Henry Hall, whose body was found at Catlettsburg in the Ohio river, several days after her mysterious disappearance from Huntington. Suspicion fastened itself on Artis as he was seen in company with the woman going toward the river at Seventh street, West Huntington.

Later on the same night a johnboat was missed from the mouth of Four Pole creek and a woman and man answering the description of Mrs. Hall and Artis were seen in the boat.

When the woman left home she had $100, but no money was found on the body, to which was tied a rope, on which had been a large stone.

Artis, arrested, denied all knowledge of the crime and he further denied having been with the woman on the night of the alleged crime. But the jury did not believe his story and he went up for 18 years.

Deaf Mute Priest Coming.

The Rev. R. A. Allabaugh will hold services for deaf mutes in the chapel of All Saints' church on Saturdday next, the 19th inst. All silent people are urged to attend.

DAVIS ANTI-HEADACHE FOR NEURALGIA HEADACHE, INSOMNIA Grippe 10c 25c ALL DRUGGISTS

Sidewalk Plats Are Furnished

The plats for the sidewalk ordinance passed by city council early this summer were delivered by the city engineering department to the city auditor's office Monday morning.

Whether the threats of Councilman George M. Osborn to demand an investigation as to the delay in enforcing the ordinance caused the engineers to get a move on themselves or not is problematical. At any rate the wisdom of serving notices at this late season of the year is doubted, when considered that there is danger of froste, with concrete not likely to stand, and all contractors overrushed with work. The ordinance requires property owners to lay the walks in 15 days or the city will do the work and assess the cost against the property. The ordinance provides for new walks on the north side of Fifth street, between Chillicothe and Washington streets; Findlay street, from Fifteenth to Seventeenth, designed to benefit pedestrians on their way to and from the city hospital; Ninth street, from Chillicothe to Lincoln. Plats for new walks on New Sixth and Seventh streets are not yet in. Returns on some were made long ago by the city council clerk to the service department, which was always promptly notified whenever the 60 day limit on an ordinance under the Crosser law had expired. There is no reason why the plats should not have been completed long ago, for the city engineering department all along has carried one more man on the pay-roll than ever before, then, too, despite the fact that there were no big improvements whatever, special engineers supervising all work for the new waterworks.

IT DID THE BUSINESS RIGHT AND IS READY TO DO IT AGAIN.

All of the long cold weather of last winter the large room and office of the gas company was well and comfortably heated by ONE No. 250 SOLAR EQUITY GAS HEATER. The same stove is still there, none the worse for wear, ready for severe use day and night during the coming winter. Look at this stove in operation when you pass there or pay your gas bill. It will pay you to do so. A list of dealers who handle them is hanging up in the gas office.

THE PORTSMOUTH STOVE & RANGE CO. adv—12-14-15

For quick auto delivery service call The Interstate Transfer Co. 12-6t—adv

HUMAN HAIR ROOT
Showing Dandruff Germs At Work

WYETH'S SAGE AND SULPHUR HAIR REMEDY

Kills the Dandruff Germ and Makes the Hair Grow

Restores Gray Hair to Natural Color

FEW people are aware of the number of Dandruff Germs that infest the human hair and scalp. The germs which locate themselves in the follicle or sack which envelopes the root of the hair, spend a lazy existence in sucking up the juices which should go to keep life and strength in the hair. These germs cannot be seen by the naked eye, but with a magnifying glass of from 300 to 400 diameters the spores of this hair destroyer may be seen in masses, clinging to the hair.

DANDRUFF, ITCHING OF THE SCALP AND FALLING HAIR ARE A SURE SIGN OF DESTRUCTIVE GERMS.

Wyeth's Sage and Sulphur Hair Remedy not only kills the dandruff germs and prevents baldness, but it also restores faded and gray hair to natural color.

Don't Experiment With Old Fashioned Hair Dyes but save your hair and restore it to natural color and luxuriance by using Wyeth's Sage and Sulphur Hair Remedy.

Druggists are authorized to sell Sage and Sulphur under guarantee that the money will be refunded if it fails to do exactly as represented.

PRICE 50c AND $1.00 AT ALL DRUGGISTS

If your druggist does not keep it send 50c. in stamps and we will send you a large bottle, express prepaid.

WYETH CHEMICAL COMPANY, 74 CORTLANDT STREET, NEW YORK

FREE A 25c Cake of Wyeth's Sage and Sulphur Toilet Soap Free to anyone who will send us this advertisement with 10c in stamps to cover cost of wrapping and mailing the soap.

For Sale and Recommended by FISHER

Officers Installed

The new officers of the Bigelow Epworth League were installed at the evening services Sunday. Ten officers were elected last week.

Use Pieper's Gold Lace Flour.

Roots Barks Herbs

That have great medicinal power, are raised to their highest efficiency for purifying and enriching the blood as they are combined in Hood's Sarsaparilla.

40,366 testimonials received by actual count in two years. Be sure to take

Hood's Sarsaparilla

Get it today in usual liquid form or chocolated tablets called Sarsatabs.

Diamonds

Why do they buy of us? We merely select our stones with utmost care. We grade the gems closely—more so even than the great diamond centers do. We represent every diamond to be just exactly what it is. Our long established connections enable us to get what we know our customers want.

And so each patron is pleased—each giver is justified each recipient is delighted.

Albert Zoellner
Jeweler. Third & Chill.

Green Mill Whiskey

Bottled in Bond eight years old.

For sale by all first class liquor dealers.

S. M. DENISON
Distributor,
CHILLICOTHE, OHIO.

THE BRAGDON DRY GOODS CO.

October's Most Important Sale of Women's Garments!

Stirring values in Suits and Coats that should interest every woman in the city of Portsmouth.

GREAT BARGAINS IN SUITS

Result of recent purchases made in New York from one of the foremost makers in America. These suits are cut on new lines. They fit exceedingly well and will require few, if any alterations. Coats all Satin lined. They consist of French Serges, Diagonals, Whipcords, Cheviots and Novelty Effects.

Suits that would regularly bring $18 to $20, all sizes, choice $12.00

SUITS OF THE $25.00 TO $35 CLASS CHOICE $18.00

We would call your attention particularly to the clever models and the splendid workmanship.

Also splendid values in Serges, mostly Navy and Black $10.00

Alterations free. We guarantee fit and satisfaction.

COATS

Misses' and Women's Coats, made of the smartest materials of the season. Mixtures, Chinchillas, Stripes, Rough Surfaced Goods, Double Faced Cloths, Diagonals, Broadcloths, Plushes, Velours and Caraculs. Coats of full length, some belted backs and large turn-over collars and will button close under chin.

Coats for rough weather, for every day service and for dress, at such exceedingly low prices that make them simply irresistible.

SWEATER COATS

Plain and Norfolk Sweaters, all prices.

HEADQUARTERS FOR UNDERWEAR

Bragdon's for underwear is a household word. We fit all members of the family.

Our Millinery Department is a busy corner.

Great values in Blankets, Comforts, Floor Coverings and Draperies. Good merchandise at low cost makes it profitable to buy here.

The BRAGDON DRY GOODS CO.
MASONIC TEMPLE - FOURTH AND CHILLICOTHE "THE STORE ACCOMMODATING"